

MICROFILMED

FILED
GREENVILLE CO. S. C.
JUL 7 12 05 PM '80
DONNIE S. TANKERSLEY
R.M.C.

MIDDLE BROOK ROAD

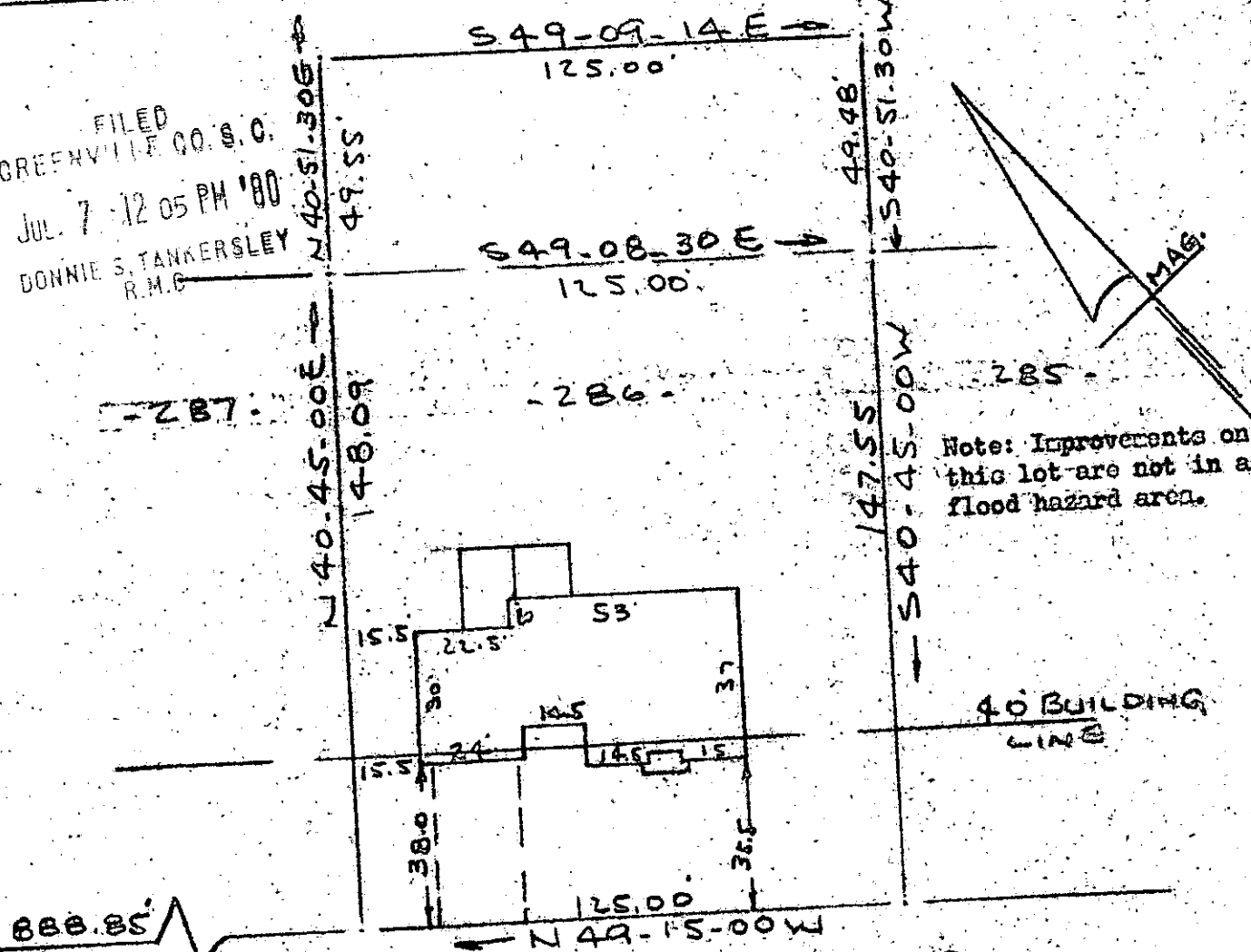

SILVER CREEK ROAD
WATER & SEWER IN ST. P.W.

PROPERTY OF
REID A. MC CARTER & MARGARET H. MC CARTER
NEAR GREENVILLE, S.C.
SCALE 1" = 40' 7 MAY 1980

This is to certify that on the 7th day of May, 1980, I surveyed the property shown on this plat, being known as lot 286 and a parcel of land containing 0.142 acres on plat of MAP NO. 1 SECTION ONE SUGAR CREEK and recorded in the RMC Office Greenville County, S. C., in Plat Book "5 - D" at Page 18; and that the property lines, walls and buildings are as shown hereon, and that the walls and buildings located on said lot do not encroach or project on adjacent street or property, and that no adjacent walls or buildings encroach or project on said premises, and no power lines cross this property except as shown hereon.

484

✓ S.C. 13

R. B. Bruce
R. B. Bruce, RLS #1952

CAROLINA SURVEYING CO.
GCTO 112 JUL 1980 St 319
Greenville, S. C.

534.3-1-38