

GASTON DRIVE  
WATER & SEWER IN ST. RM.

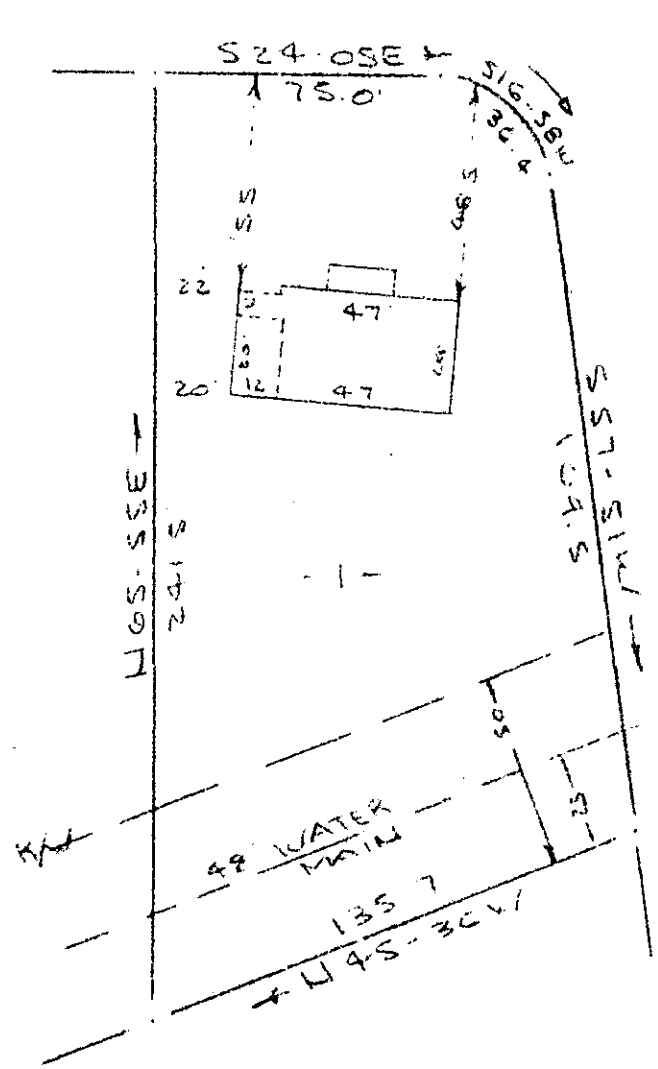

PARIS VIEW IN DRIVE  
WATER & SEWER IN ST. RM.

FILED  
GREENVILLE CO. S. C.  
JUL 1 1 26 PM '80  
DONNIE TANKERSLEY  
R.M.C.

PROPERTY OF  
JERRY E. HARBUCK & VELMA L. HARBUCK  
NEAR GREENVILLE, S. C.  
SCALE 1" = 40  
27 JUNE 1980

This is to certify that on the 27th day of June, 1980, I surveyed the property shown on this plat, being known as lot 1 on plat of Property of HOMER STILES and recorded in the REC Office Greenville County, S. C., in Flat Book "YY" at page 49; and that the property lines walls and buildings are as shown hereon, and that the walls and buildings located on said lot do not encroach or project on adjacent street or property, and that no adjacent walls or buildings encroach or project on said premises, and no power lines cross this property except as shown hereon.

JUL 1 1980  
8-C-5

116

R. B. Bruce  
D. B. Bruce, REC  
LAND SURVEYOR  
GREENVILLE, S. C.

CAROLINA SURVEYING CO.  
110 Hanly St.  
Greenville, S. C.

8'5 28" 1.E 3.00 M