

FILED
GREENVILLE CO. S. C.
JUN 12 2 27 PM '80
GONNIE S. TANKERSLEY
R.M.C.

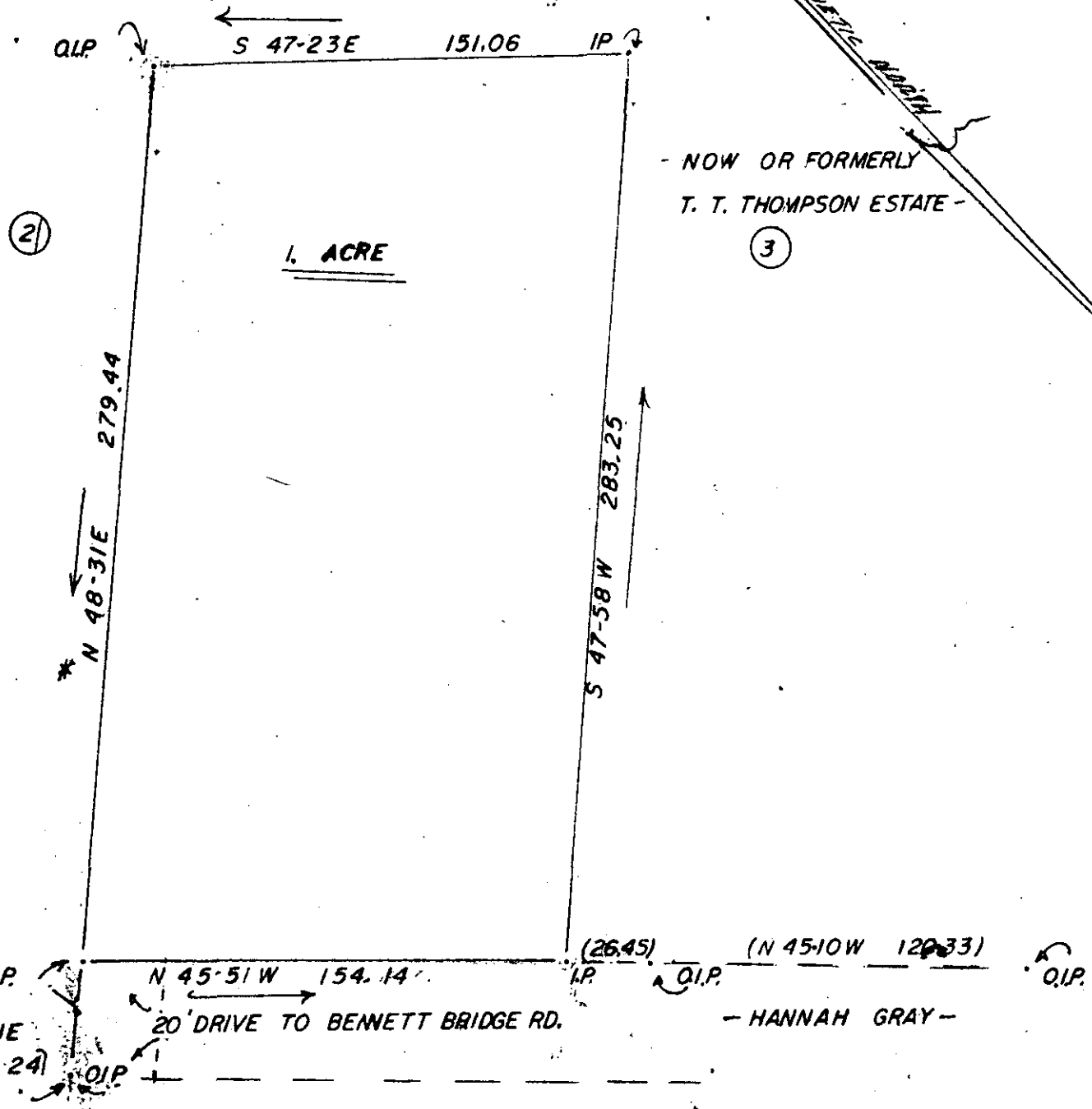

4678
12E

300A

BENNETT BRIDGE RD. .3 MI TO HWY. # 296

FOR:
HANNAH LOUISE GREER

NEAR CROSS ROADS, GREENVILLE CO. S. C.

SCALE: 1"=50'

35592

8-B-55

* BEARING FROM PLAT BY C.O. RIDDLE, R.L.S., 4-64

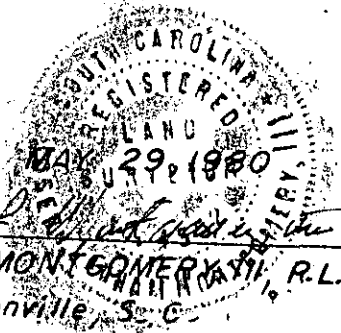

J. L. MONTGOMERY, R.L.S.
Simpsonville, S. C.