

FILED
GREENVILLE CO. S. C.
JUN 11 4 55 PM '80
DONNIE S. TANKERSLEY
R.M.C.

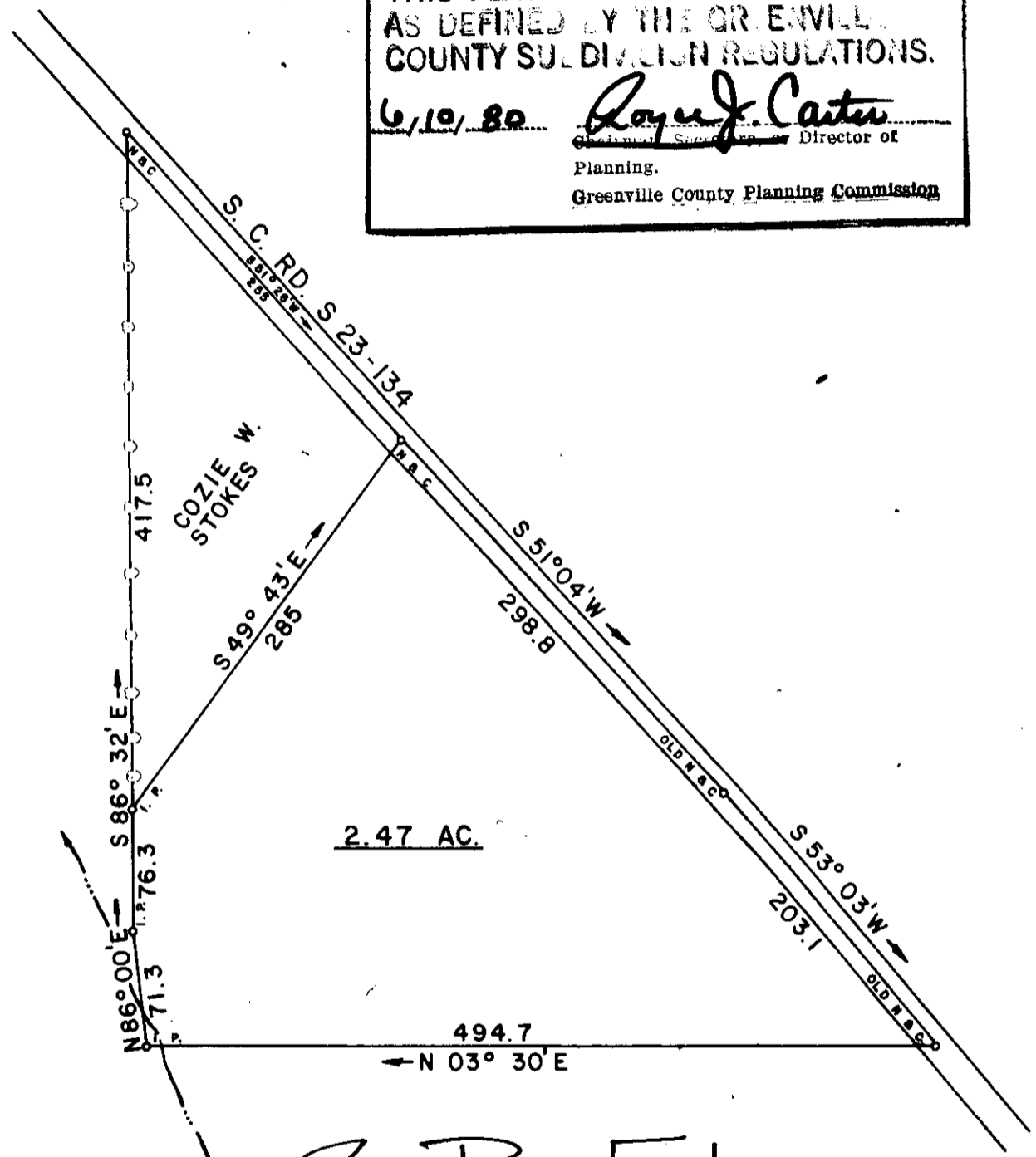

THIS PLAT IS NOT A SUBDIVISION
AS DEFINED BY THE GREENVILLE
COUNTY SUBDIVISION REGULATIONS.
6/10/80 *Roy J. Carter*
Chairman, Survey Director of
Planning.
Greenville County Planning Commission



8-B-54

35505

GCTD ----- 3 JUN 11 1980

I HEREBY CERTIFY THAT THE RATIO OF PRECISION OF THE FIELD SURVEY IS 1/5000 AS SHOWN HEREON AND THE AREAS WERE DETERMINED BY THE D. M. D. METHOD OF AREA CALCULATION.

SURVEY FOR
706
JOHN V. HENSON
LOCATED APPROX. 6 MILES NORTH OF GREER

COUNTY: **GREENVILLE** STATE: **SOUTH CAROLINA**

DATE: **MARCH 4, 1980** FIELD CHIEF: **N. L. SPIVEY** DRAWN BY: **L. B. MORROW**

SCALE 1" = 100'
50 0 100 200 300

WOLFE & HUSKEY, INC. ENGINEERING and SURVEYING
P. O. BOX 35 LYMAN, S. C. 29365

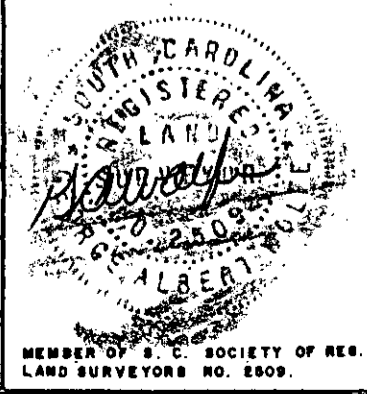

201 27