

AF 10505

FILED
GREENVILLE, CO. S. C.
JUN 3 2 33 PM '80
DONNIE S. TANKERSLEY
R.M.C.

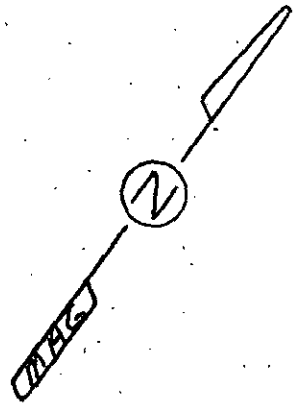

This is to certify that on May 16, 1980, I surveyed the property shown on this plat, known as Pt. Lot 89 on plat of University Park, recorded in the RMC Office of Greenville County in Plat Book P on page 127, and that the property lines, walls and buildings are as shown hereon; that the building located on said lot does not encroach or project on adjacent streets or property, and that no adjacent walls or buildings encroach or project on said premises, and that no utility lines cross this property except as shown hereon. This property is not located in a designated flood hazard area.

90

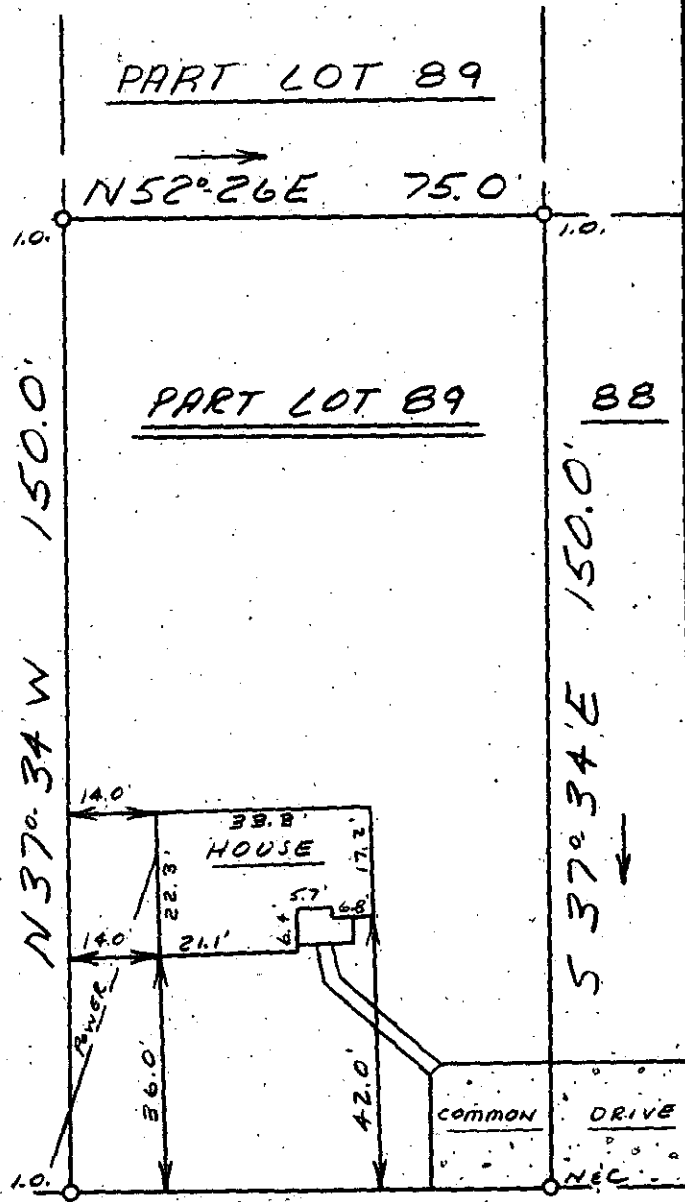

James R. Freeland
James R. Freeland RLS & PE 4781

8-B-37

34864

2744-1-32



STATE OF SOUTH CAROLINA
GREENVILLE COUNTY

UNIVERSITY PARK
PART LOT 89
PROPERTY OF
DANIEL SCHAEFER

FREELAND & ASSOCIATES
Engineers • Land Surveyors

GREENVILLE, S.C.

SURVEY	RKP
DRAWN	ML
CHECK	MC
SCALE	1" = 30'
DATE	5-16-80
DWG. NO.	5064