

FILED
GREENVILLE CO. S.C.
JUN 2 3 18 PM '80
DONNIE S. TANKERSLEY
R.M.C.

GORDON ST

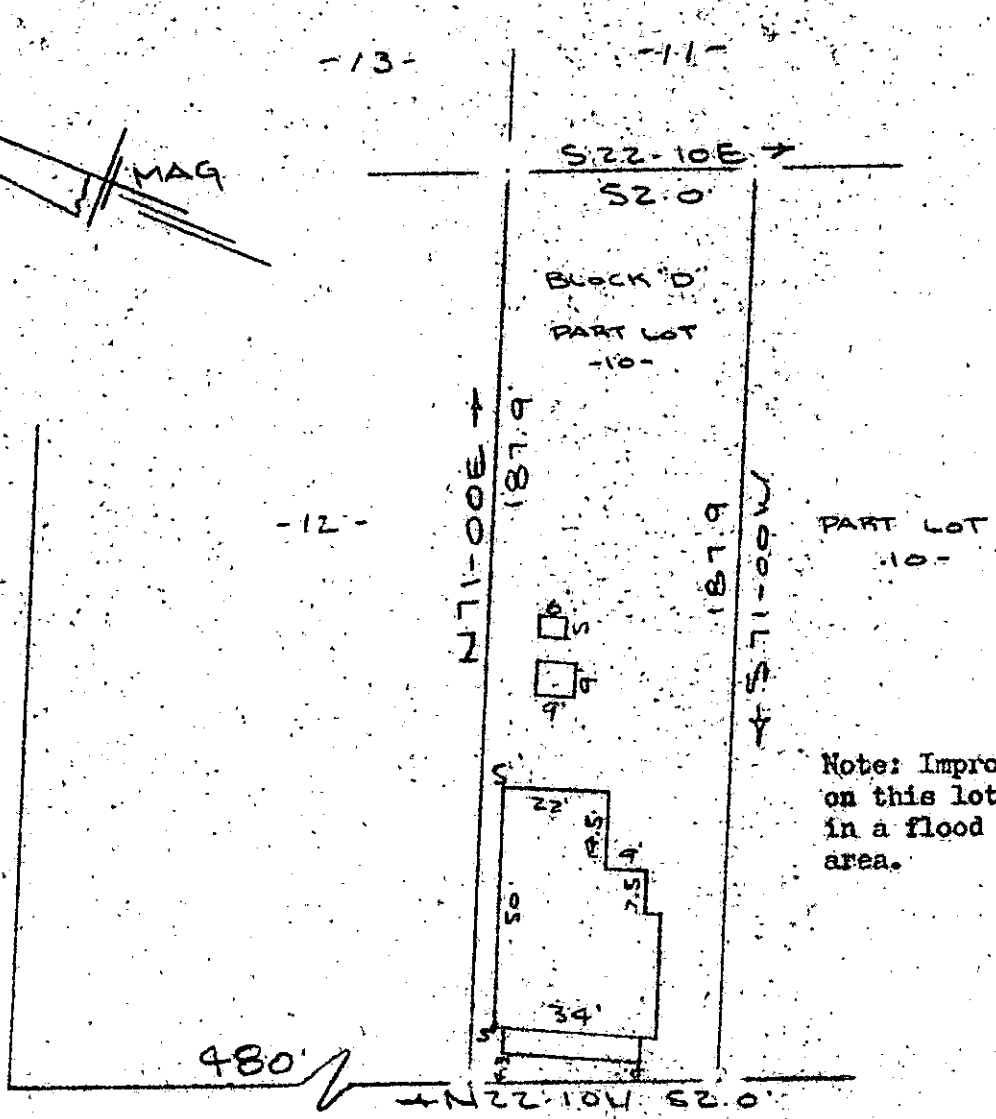

WASHINGTON AVE
WATER & SEWER IN ST R/W

PROPERTY OF
MONTE BAUCOM & WANDA BAUCOM
GREENVILLE, S.C.
SCALE 1" = 40' 30 MAY 1980

GC10
3 JUN 280
1327
3.00CI

This is to certify that on the 30th day of May, 1980, I surveyed the property shown on this plat, being known as Block "D" part of lot 10 on plat of BLOCKS "C" & "D" HIGHLAND SUB-DIVISION and recorded in the REC. Office Greenville County, S. C., in Plat Book "E" at Page 209 and also being known as PROPERTY OF MONTE BAUCOM & WANDA BAUCOM and recorded in Plat Book _____ at Page _____; and that the property lines, walls and buildings are as shown hereon, and that the walls and buildings located on said lot do not encroach or project on said premises, and no power lines cross this property except as shown hereon.

✓ 8-B-33 JUN 2 1980

R. B. Bruce
R. B. Bruce, RLS 1952
CAROLINA SURVEYING CO.
112 Mainly St.
Greenville, S. C.

34726