

MICROFILMED

N. PARK DRIVE

MARK IN DRIVEWAY 568-34 E → 87.0' IRON

223.5'

1.0.

N. MAIN STREET

FILED  
GREENVILLE CO. S. C.  
MAY 29 11 28 AM '80  
DONNIE S. TANKERSLEY  
R.M.C.

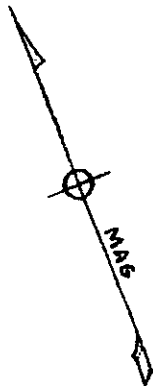

LOT 61

N 19-46 E 169.2'

LOT 62  
&  
PART  
LOT 63

PART  
LOT 63

169.2'  
S 19-46 W

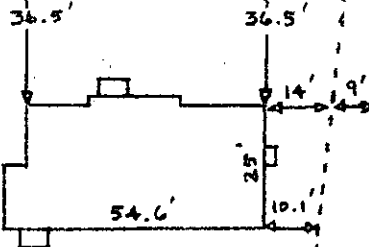

POLE LINE

IRON  
1.0.

← N 68-34 W 87.0' IRON 1.0.

LOT 57

LOT 58

This is to certify that on May 19, 1980, I surveyed the property shown on this plat known as Lot 62 and part of Lot 63 as recorded in the RMC Office of Greenville County in Plat Book HH, Page 109A, and that the property lines, walls, and buildings are as shown herein; that the building located on said lot does not encroach or project on adjacent street or property, and that no adjacent walls or buildings encroach or project on said premises, and that no utility lines cross this property except as shown herein. This property is not located in a designated flood hazard area.

MAY 29 1980

✓ 8-B-23 34452 Donald A. Fogle  
Donald A. Fogle, RLS & PE 7124

GCT 1980 1322

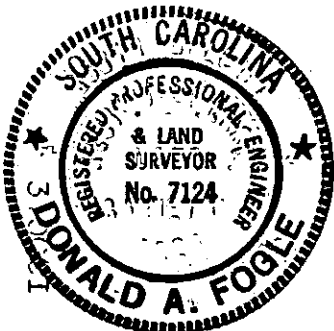

SEAL

STATE OF SOUTH CAROLINA  
GREENVILLE COUNTY

NORTH PARK

LOT 62 & PART LOT 63

PROPERTY OF

WILLIAM D. HALL AND  
MELANIE L. HALL

D. A. FOGLE  
ENGINEER  
SURVEYOR  
GREENVILLE, S. C.

SURVEY : DAF

DRAWN : WDM

CHECK : DAF

SCALE : 1" = 40'

DATE : 5/23/80

DRAWING NO : 80-1