

- BILLIE C PATTON : MELVIN K. YOLTS -

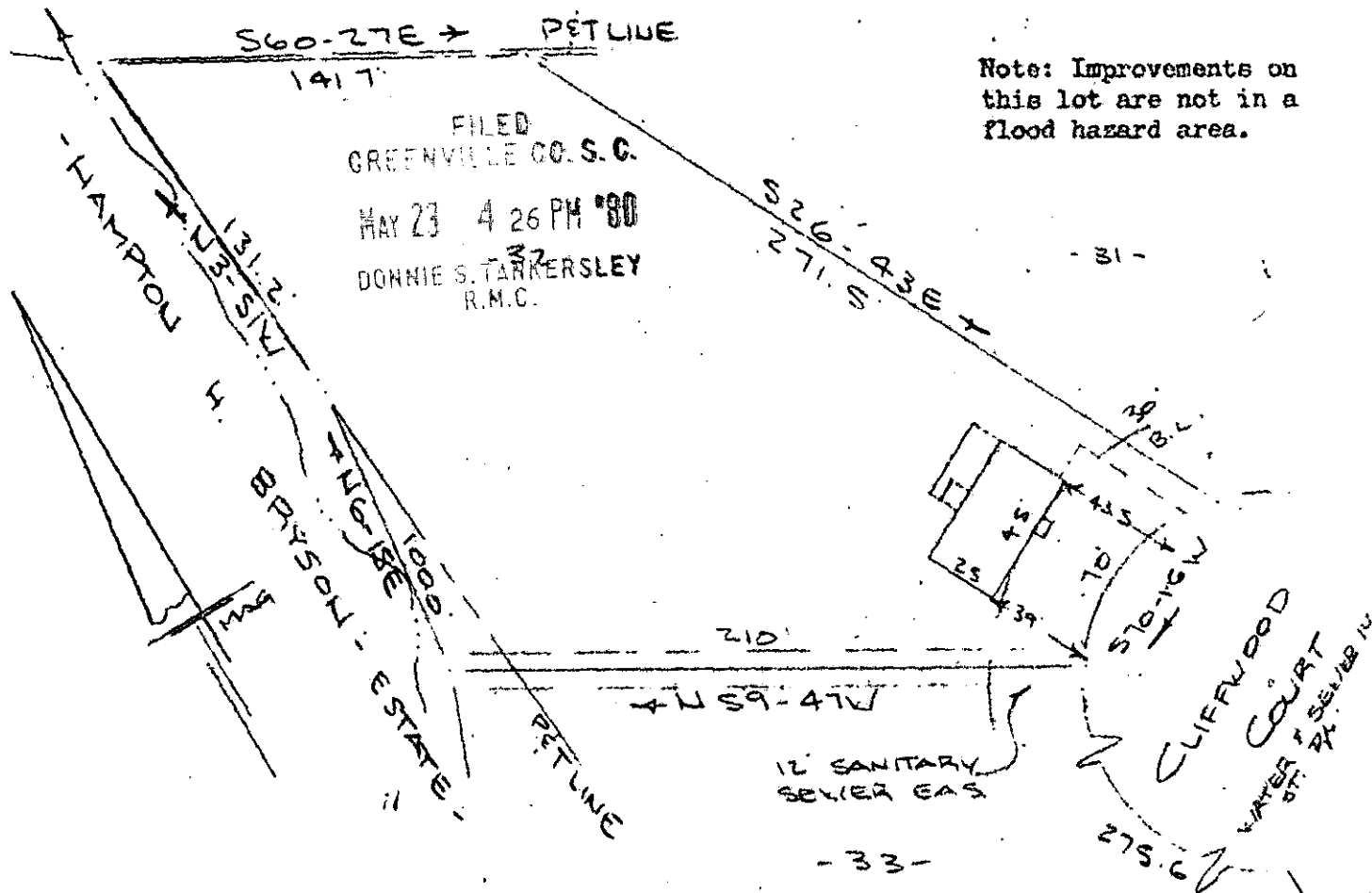

PROPERTY OF  
 JOAN MARTIN  
 FOUNTAIN INN, S.C.  
 SCALE: 1" = 60'  
 14 MAY 1980

This is to certify that on the 14th day of May, 1980, I surveyed the property shown on this plat, being known as lot 32 on plat of REVISION OF STONEWOOD recorded in the REC Office Greenville County, S. C., in Plat Book "4 - F" at Page 16; and that the property lines, walls and buildings are as shown hereon, and that the walls and buildings located on said lot do not encroach or project on adjacent street or property, and that no adjacent walls or buildings encroach or project on said premises, and no power lines cross this property except as shown hereon.

✓ 8B-13

34069

*R. B. Bruce*  
 R. B. Bruce, REC 1980

CAROLINA SURVEYING CO.  
 112 Manly St.  
 Greenville, S. C.

GCTO --- 2 MY23 80 572

3.0061