

FILED
GREENVILLE CO. S.C.

MAY 23 10 17 AM '80

DONNIE S. TANKERSLEY
R.M.C.

LAKE CUNNINGHAM

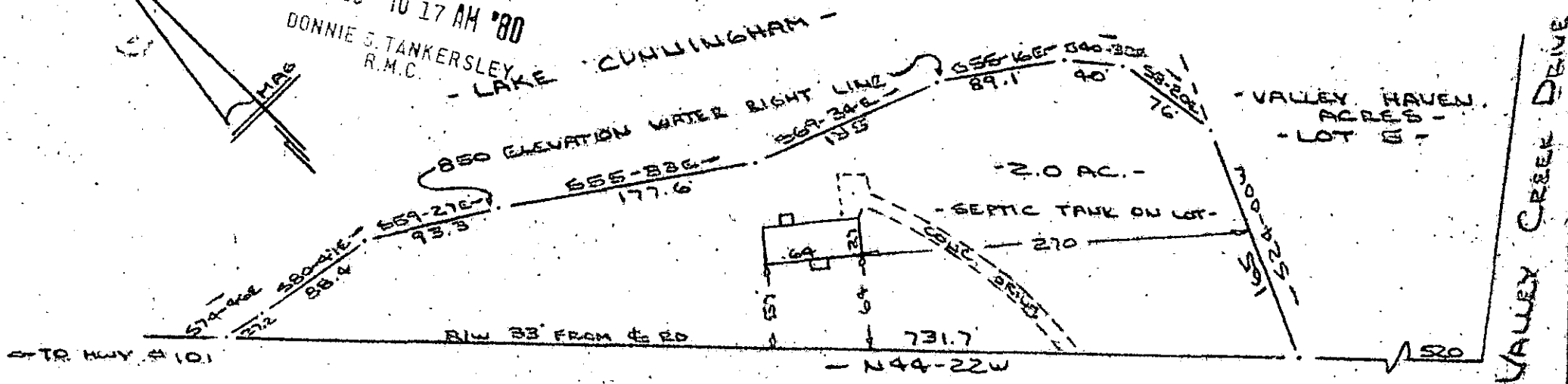
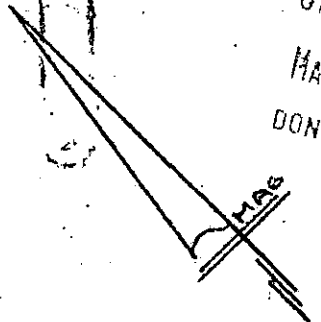

MEMORIAL DRIVE EXTENSION
WATER IN RD R/W

Note: Improvements on
this lot are not in a
flood hazard area.

PROPERTY OF
JAMES R. CAMPBELL & FLORA G. CAMPBELL
ROAD GREENVILLE S.C.
SCALE: 1"=100' 20 MAY 1980

This is to certify that on the 20th day of May, 1980, I surveyed the property shown on this plat, being known as 2.0 acres on plat of PROPERTY OF JAMES R. CAMPBELL & FLORA G. CAMPBELL and recorded in the REC Office Greenville County, S. C., in Plat Book at Page ; and that the property lines, walls and buildings are as shown hereon, and that the walls and buildings located on said lot do not encroach or project on adjacent street or property, and that no adjacent walls or buildings encroach or project on said premises, and no power lines cross this property except as shown hereon.

MAY 23 1980

8-B-9

33983

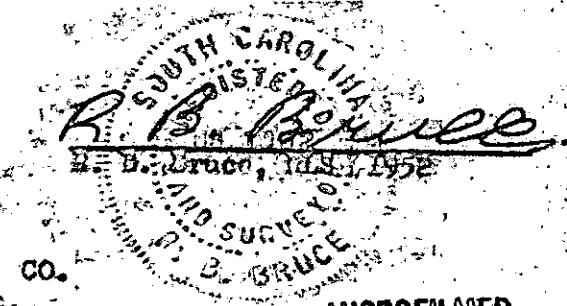

CAROLINA SURVEYING CO.
112 Hanly St.
Greenville, S. C.

MICROFILMED

GCTO ----- 3 MY 2 5 80
3.00CI