

CERTIFICATE OF APPROVAL FOR RECORDING

"I hereby certify that the subdivision plat shown hereon has been found to comply with the Subdivision Regulations for Greenville County and that it has been approved for recording in the office of the County Register of Mesne Conveyance."

5-20-80

DATE

F. J. Forbes

DIRECTOR OF PLANNING  
GREENVILLE COUNTY PLANNING COMMISSION

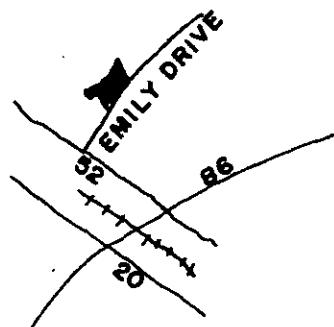

NO SCALE

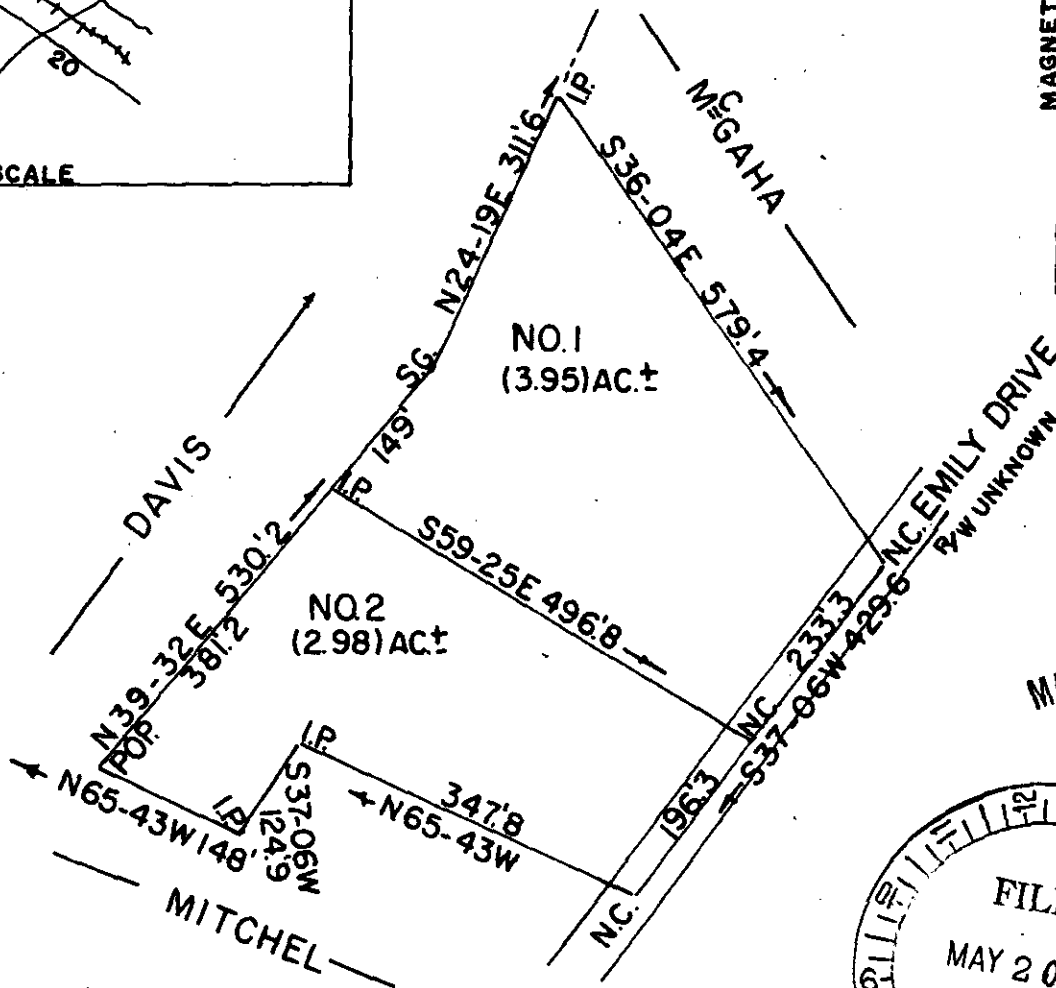

MAY 20 1980

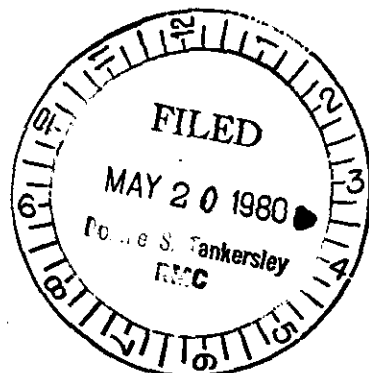

STATE OF SOUTH CAROLINA  
GREENVILLE COUNTY  
THE ABOVE PLAT REPRESENTS TWO TRACTS OF PROPERTY  
OWNED BY ALONZO MCGAHA.  
SURVEYED APRIL 17, 1980  
JOHN C. SMITH & SON  
REG. LS. NO. 1113 & 7882  
P.O. BOX 732  
EASLEY, S.C.  
29640

33692

8-B-7 ✓

SUMMARY

"I hereby certify that the ratio of precision of the field survey is 1/(10,000) as shown hereon and the area was determined by (D.M.D.) method of area calculation."

1" = 200'



JOHN C. SMITH & SON  
SOUTH CAROLINA  
COUNTY REGISTER OF MESNE CONVEYANCE  
EASLEY, S.C. 29640

3.0001

MICROFILMED