

- CRAIN -

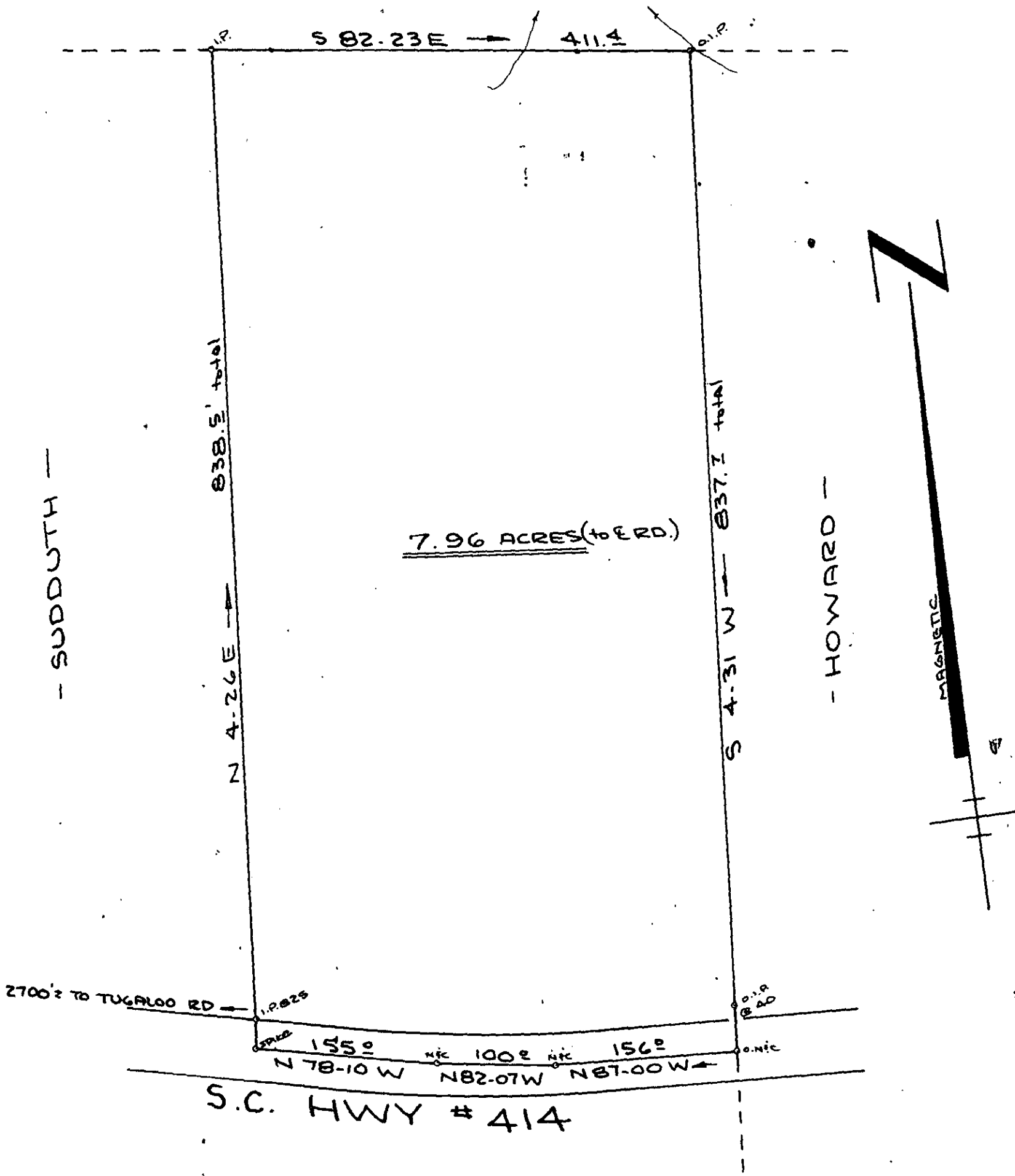

SURVEY FOR
 MILTON H. SUDDUTH
 HIGHLAND TWP. GREENVILLE CO.
 SOUTH CAROLINA
 MAY 28, 1980

8-A-53

1504

SCALE: 1" = 100

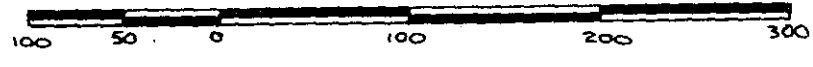

JUL 17 1980

FILED
 GREENVILLE CO. S.C.
 JUL 17 2 53 PM '80
 DONNIE J. JANKERSLEY
 R.M.C.



W. R. WILLIAMS, JR.
 ENGINEER / SURVEYOR
 P. E. & L. S. No. 3979
 15 S. MAIN STREET
 TRAVELERS REST, S. C.
 29690

"I hereby certify that the ratio of precision of the field survey is 1/2500 as shown hereon and the area was determined by DMD method of area calculation."

W.R. Williams, Jr. P. E. & L. S. No. 3979

F.B. 38

636.3-1-PT 4.1

GCTO -----3 JUL 17 80 161

MICROFILMED