

NOTE: Improvements on this lot are not in a flood hazard area.

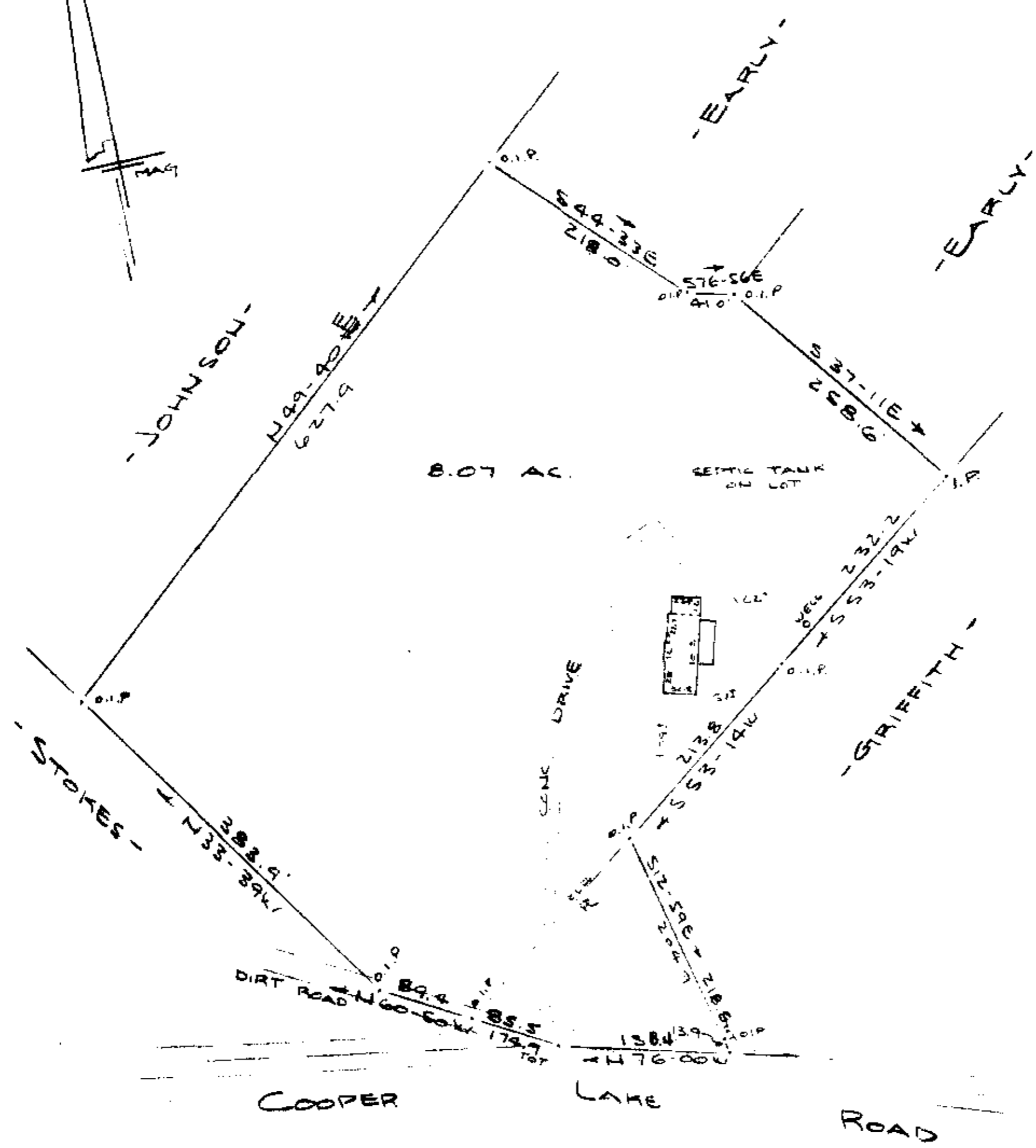

PROPERTY OF  
 ROY J. LESLEY & SYBIL M. LESLEY  
 NEAR SIMPSONVILLE GREENVILLE COUNTY S.C.  
 SCALE 1" = 100'

12 JUNE 1980

This is to certify that on the 12th day of June, 1980, I surveyed the property shown on this plat, being known as 8.07 acres on plat of PROPERTY OF ROY J. LESLEY & SYBIL M. LESLEY and recorded in the RMC Office Greenville County, S. C., in Plat Book \_\_\_\_\_ at Page \_\_\_\_\_; and that the property lines, walls and buildings are as shown hereon, and that the walls and buildings located on said lot do not encroach or project on adjacent street or property, and that no adjacent walls or buildings encroach or project on said premises, and no power lines cross this property except as shown hereon.

I certify that the ratio of the precision of the field survey is 1/5270' and area surveyed was computed by D.M.D. method.

*R. B. Bruce*  
 R. B. Bruce, RL3 #1952

8-A-42

120

ROY J. LESLEY  
 SYBIL M. LESLEY  
 GREENVILLE COUNTY S.C.

RECORDED  
 GREENVILLE COUNTY S.C.

180 1370

5.0001 DCI