

FILED
GREENVILLE CO. S. C.
JUL 1 2 14 PM '80
DONNIE S. TANKERSLEY
R.M.C.

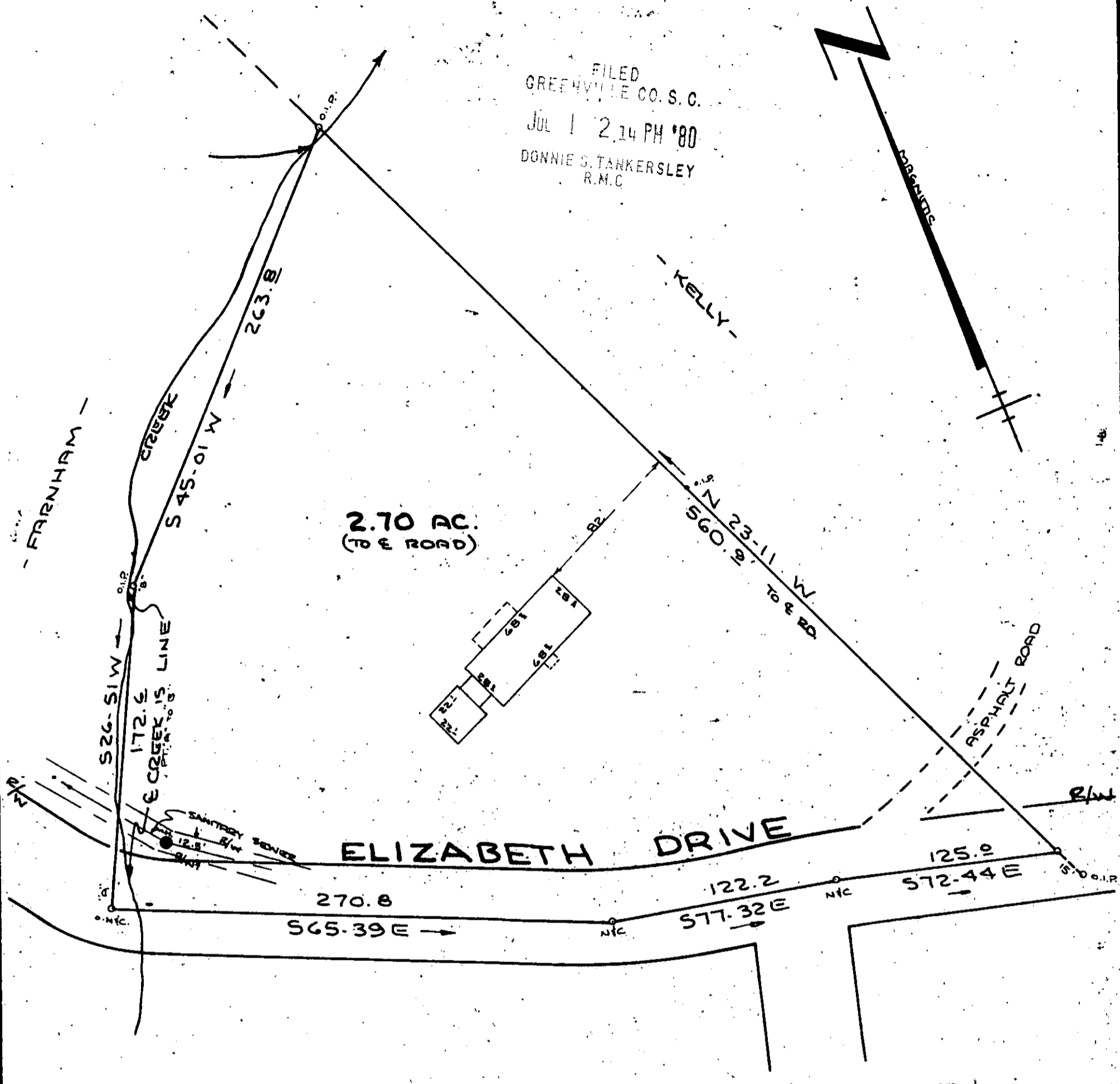

PROPERTY OF
JOHN A. MCDOW, JR.
REBECCA R. MCDOW
CITY OF TRAVELERS REST GREENVILLE CO.
SOUTH CAROLINA

This is to certify that, on the 25th day of June, 1980, I surveyed the property shown on this plat, and that the buildings located on said property do not encroach or project on adjacent streets or property except as shown hereon; and that no adjacent buildings encroach or project on said premises. The structures located on this property are not located in an area designated as a flood plain.

JUL 1 1980
8-A-41 ✓

SCALE: 1" = 60'



115



W. R. WILLIAMS, JR.
ENGINEER/SURVEYOR
P. E. & L. S. No. 3979
15 S. MAIN STREET
TRAVELERS REST, S. C.
29690

I hereby certify that the ratio of precision of the field survey is 1/5000 as shown hereon and the area was determined by DMD method of area calculation.

W. R. Williams, Jr. P. E. & L. S. No. 3979