

TOTAL AREA 12.82 ACRES

FILED  
GREENVILLE CO. S. C.  
JUN 23 2 35 PM '80  
DONNIE S. TANKERSLEY  
R.M.C.

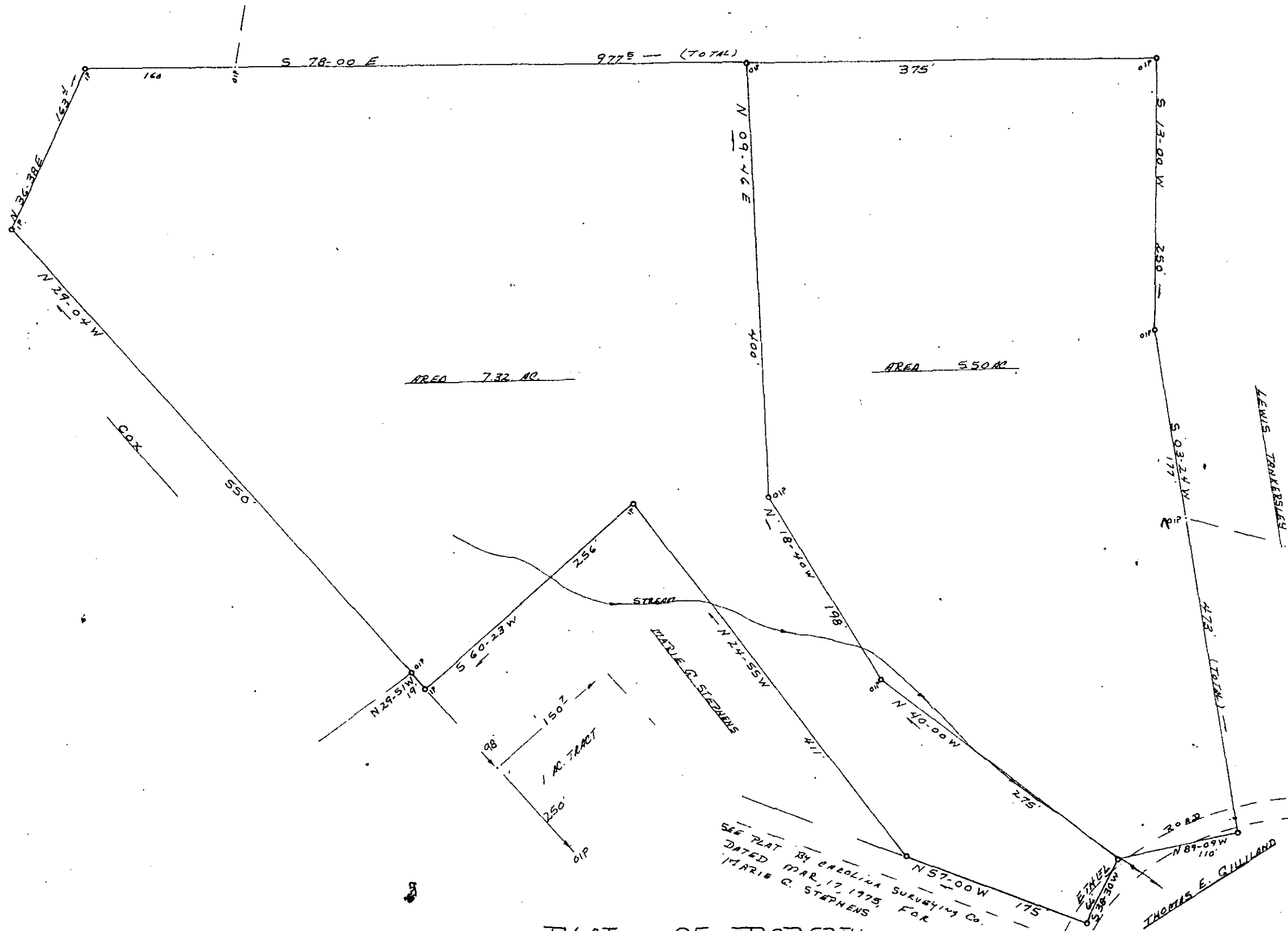

PLAT OF PROPERTY  
OF

JAMES DENNIS & ROBBIE JEAN GARRETT  
BATES TOWNSHIP GREENVILLE CO.  
STATE OF SOUTH CAROLINA  
SCALE 1" = 100' 6-5-1980

SEE PLAT BY CAROLINA SURVEYING CO.  
DATED MAR. 17, 1975, FOR  
MARIE G. STEPHENS

JUN 23 1980

36459

8-A-31



*Wm. O. Pyle*  
REG. C.E.S., No. 104  
R. 2, TAYLORS, S.C.

MICROFILMED