

FILED  
 GREENVILLE CO. S. C.  
 JUN 11 4 39 PM '80  
 DONNIE S. TANKERSLEY  
 R.M.C.

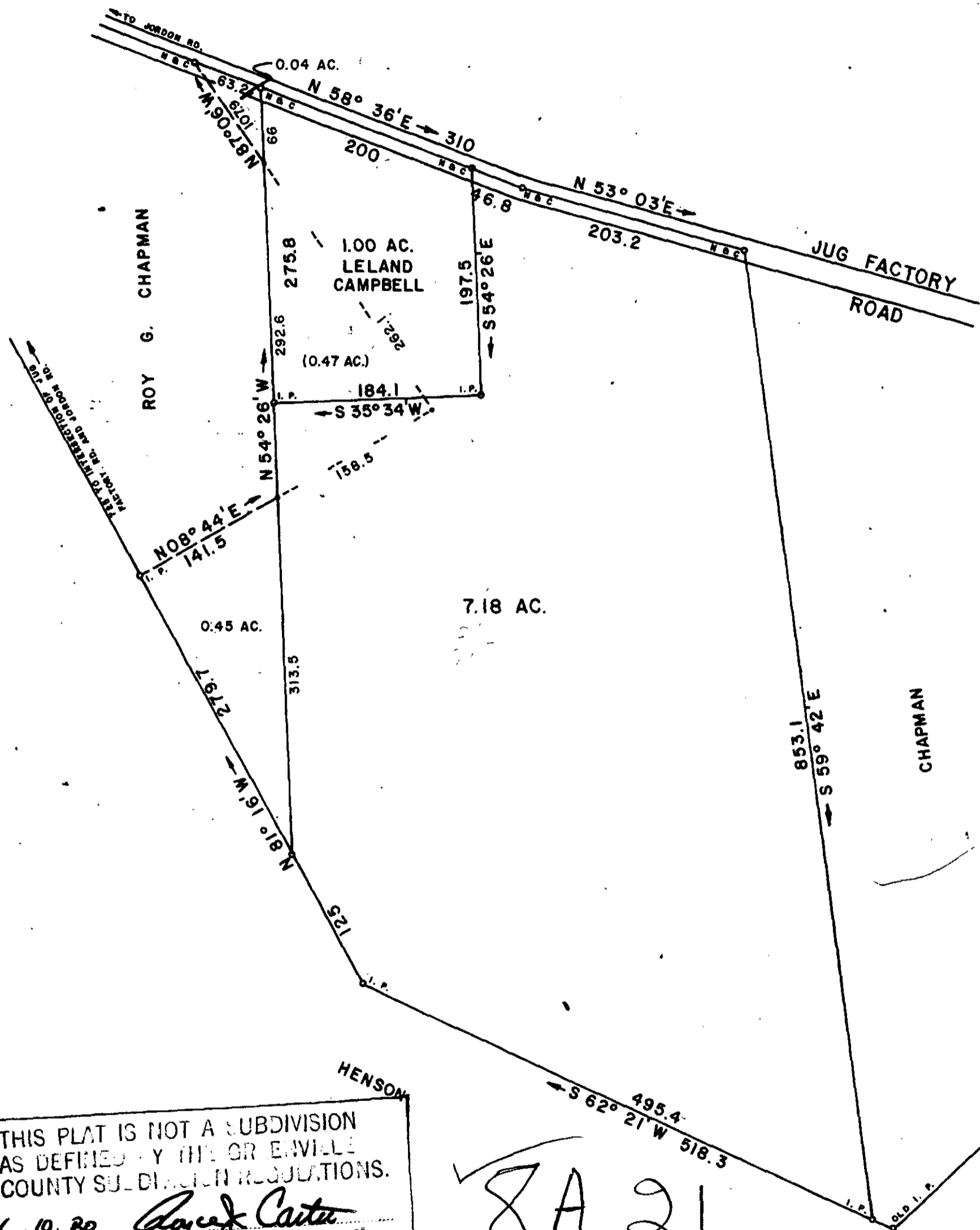
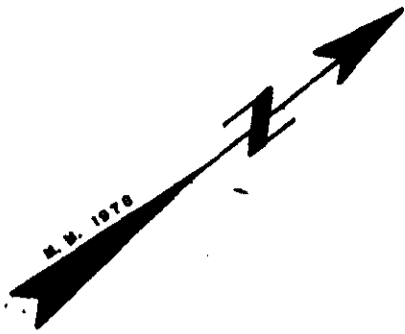

THIS PLAT IS NOT A SUBDIVISION  
 AS DEFINED BY THE GREENVILLE  
 COUNTY SUBDIVISION REGULATIONS.  
 6/10/80 *Ray J. Carter*  
 Chairman, Director of  
 Planning,  
 Greenville County Planning Commission

8A-21 35504

GCTO 0811180 738 5.0001

SURVEY FOR		
<b>JOHN V. HENSON</b>		
LOCATED APPROX. 6 MILES NORTH OF GREER		
COUNTY	STATE	
<b>GREENVILLE</b>	<b>SOUTH CAROLINA</b>	
DATE: NOVEMBER 30, 1978	FIELD CHIEF	DRAWN BY
REVISED: JUNE 2, 1980	J. G. & G. A. W.	G. W. & L. B. M.
SCALE 1" = 100'		
WOLFE & HUSKEY, INC. ENGINEERING and SURVEYING P. O. BOX 35 LYMAN, S. C. 29365		

