

owned by Hampton

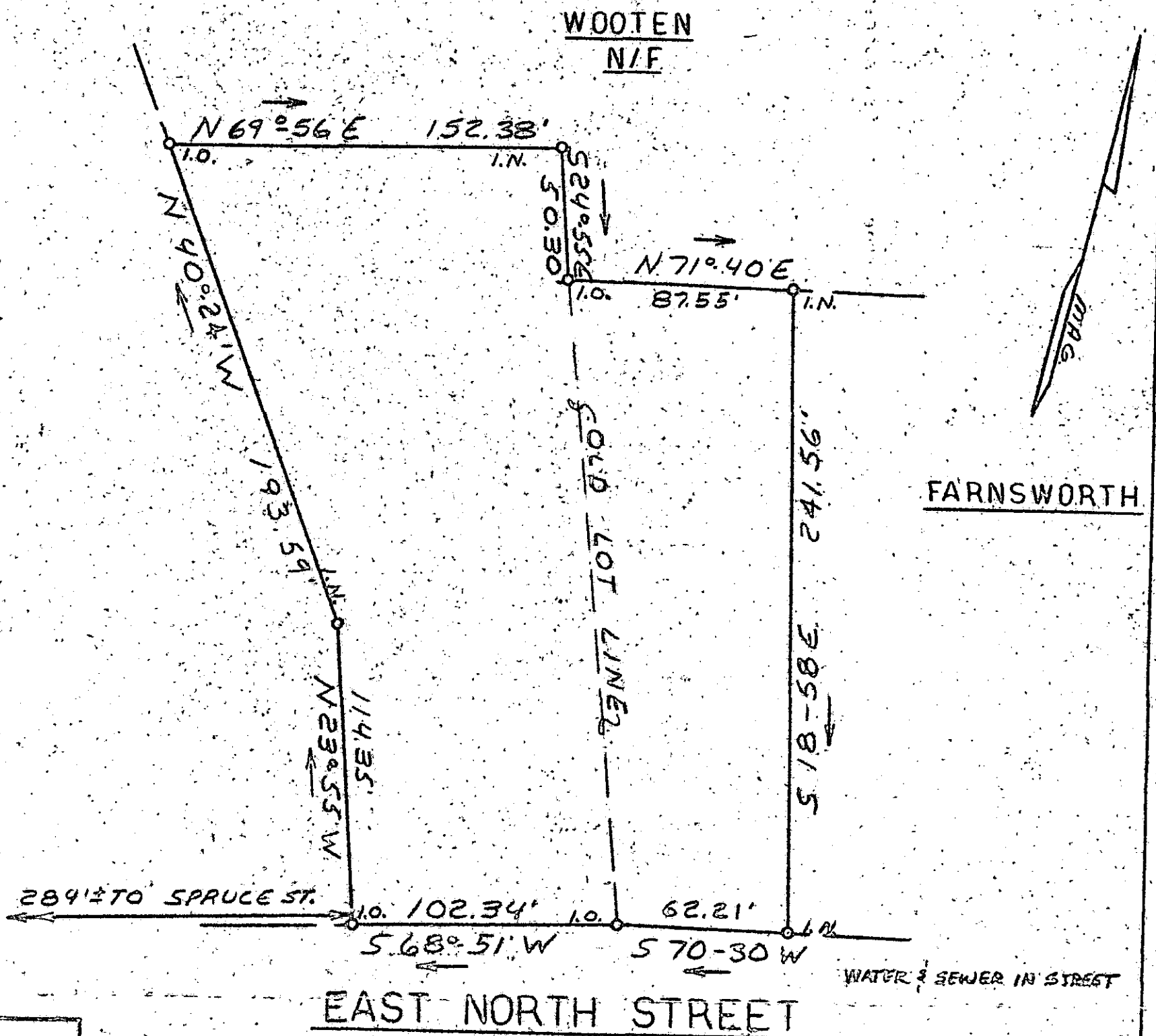

MYERS
N/F

WOOTEN
N/F

FARNSWORTH

FILED
GREENVILLE, S.C.
JUN 5 10 32 AM '80
DONNIE S. TANKERSLEY
R.M.C.

284 1/2 TO SPRUCE ST.

EAST NORTH STREET

WATER & SEWER IN STREET

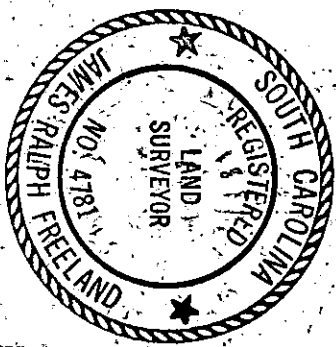

This is to certify that on May 3, 1979, I surveyed the property shown on this plat known as Lot 1 on Plat of W.A. Bates Property recorded in the REC Office of Greenville County in Plat Book A on Page 124, and that the property lines, walls, and buildings are as shown hereon, and that no adjacent walls or buildings encroach or project on said premises, and that no utility lines cross this property except as shown hereon. This property is not located in a designated flood hazard area. This plat also includes a portion of Lot 2 on Plat of W.A. Bates Property.

James R. Procland
James R. Procland RLS & PE 4781

8-A-14

JUN 5 1980

34974

STATE OF SOUTH CAROLINA
GREENVILLE COUNTY
PROPERTY OF
HAMPTON INVESTORS
CORPORATION OF
GREENVILLE, INC.

FREELAND & ASSOCIATES
Engineers & Land Surveyors
GREENVILLE, S.C.

SURVEY B.H.
DRAWN M.C.
CHECK M.C.
SCALE 1/4" = 50'
DATE 5-23-80
DWD. NO. 70-77-74