

THIS TRACT IS CUT FROM THE TOTAL TRACT OF KEMP HART. ORIGINAL TRACT RECORDED IN DEED. BK. 907 PG. 353, PLAT BK. 4H PG. 1, AND BLK. BOOK 534 2-1-II.

CHICKSPRINGS TOWNSHIP
GREENVILLE CO.
GREER, S.C.

E. KEMP HART.

9.7 ± AC. GROSS
(-) 0.3 (±) R.W.
9.4 ± AC. NET.

THIS PLAT IS NOT A SUBDIVISION AS DEFINED BY THE GREENVILLE COUNTY SUBDIVISION REGULATION.

5/20/80 *F. J. Forbes*
 Chairman, Secretary, or other
 Planning
 Greenville County Planning

FAY MARIA MITCHELL

I CERTIFY THAT THIS TRACT HAS BEEN SURVEYED AND IS AS SHOWN, TO THE BEST OF MY KNOWLEDGE.

SC.RLS. 4035
 33691 *Kenneth J. Gould*



PROPERTY OF FAY MARIA MITCHELL		
DATE 5-13-80	DRAWN BY K.T.G. JR.	APPROVED BY
SCALE 1" = 100'	REVISED	
GOULD & ASSOC SURVEYORS TAYLORS S.C.		
DRAWING NUMBER		

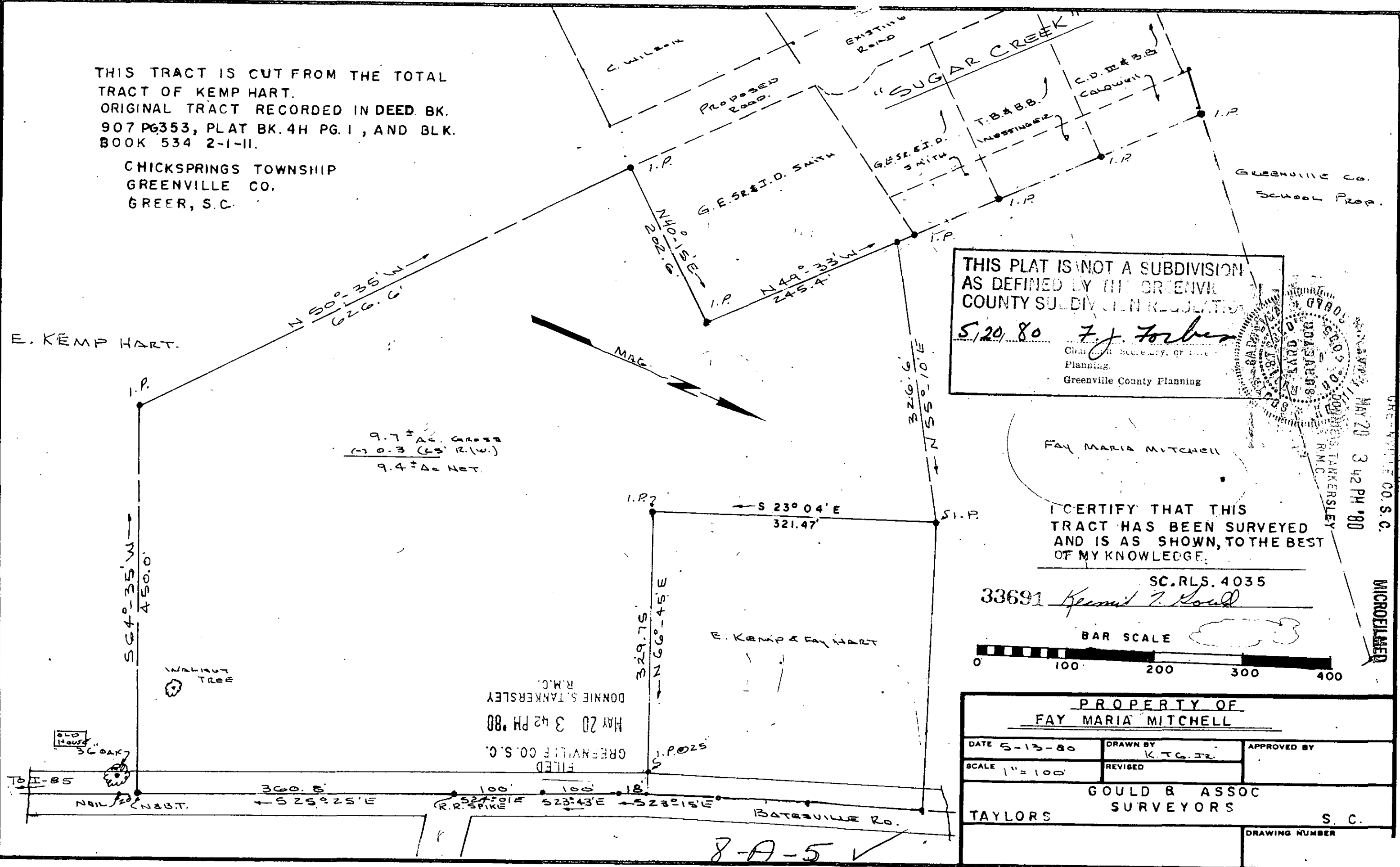

8-A-5 ✓

FILED GREENVILLE CO. S.C. MAY 20 3 42 PM '80 MICROLITHED