

BEING A PORTION OF LOT NO. 8, AS SHOWN ON PLAT FOR M. A. JORDAN & MAE JORDAN BY TERRY T. DILL, DATED FEBRUARY 1966. REF. PLAT BOOK GGG, PP. 363.

MICROFILMED

M. M. 1980

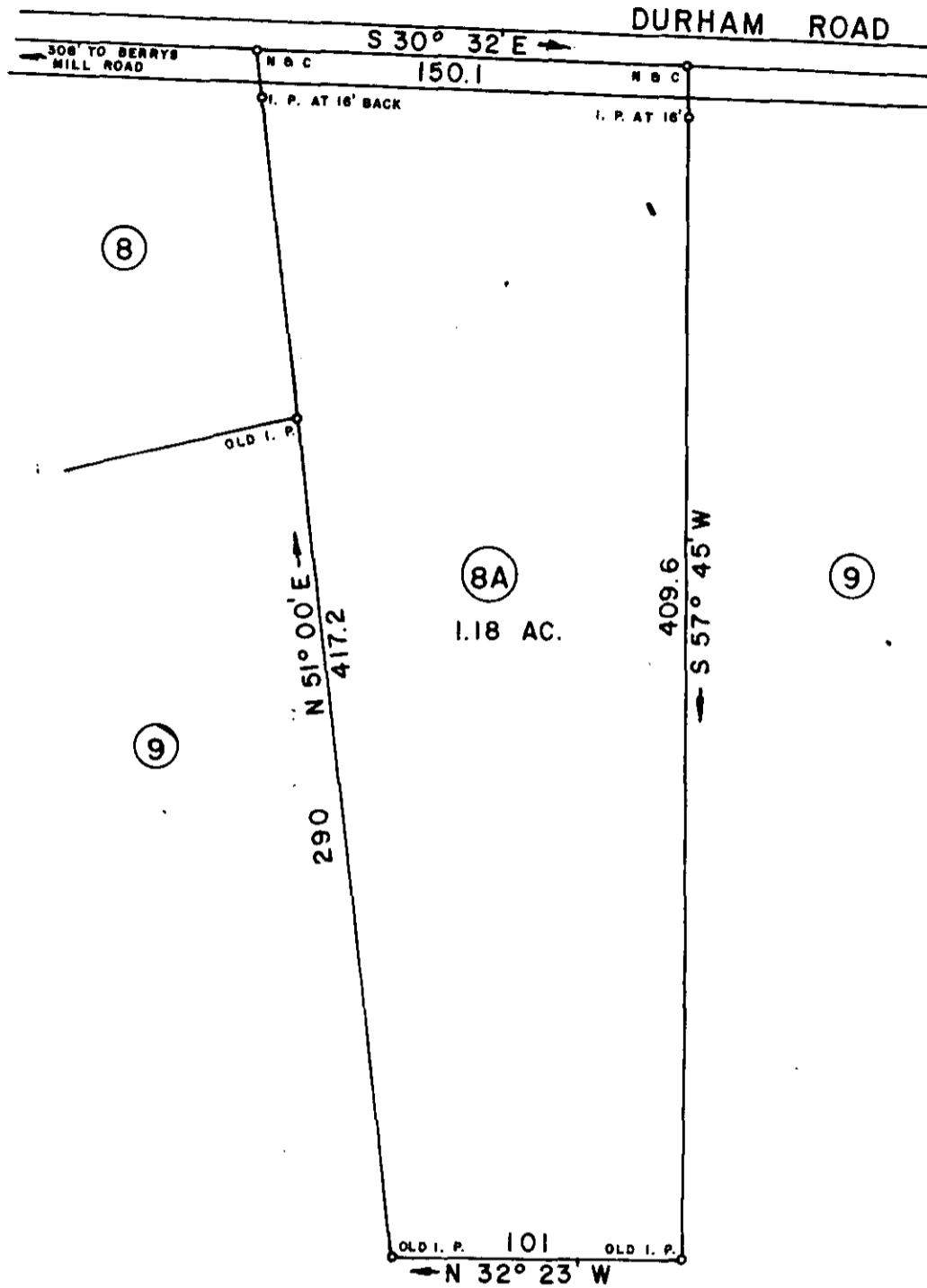
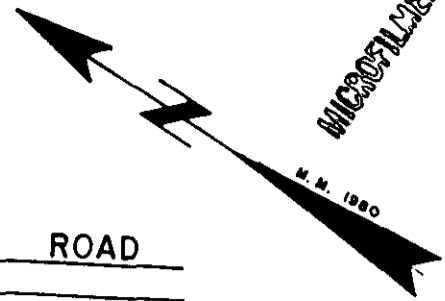

FILED
GREENVILLE CO. S. C.
MAY 20 9 39 AM '80
DONNIE S. TANKERSLEY
R.M.C.

33634

✓ 7-2-100 MAY 20 1980

GCTO ----- 3 MAY 20 80

SURVEY FOR
THOMAS M. PATTERSON
and **TERESA S. PATTERSON**
LOCATED NEAR ONEAL

COUNTY: GREENVILLE	STATE: SOUTH CAROLINA
DATE: APRIL 23, 1980	FIELD CHIEF: B. E. HUSKEY
REVISED:	DRAWN BY: L. B. MORROW

SCALE 1" = 60'

WOLFE & HUSKEY, INC. ENGINEERING and SURVEYING
P. O. BOX 35 - LYMAN, S. C., 29365

