

FILED  
GREENVILLE CO. S.C.  
MAY 15 11 39 AM '80  
DONNIE S. TANKERSLEY  
R.M.C.

LENHARDT COURT

400' ± TO THE INTERSECTION OF  
LENHARDT COURT AND SALUDA  
LAKE ROAD.

LOT 9

LOT 20

LOT 19

LOT 10

LOT 18

LOT 11

LOT 17

LOT 14

LOT 15

33267

7-2-91 ✓

NOTE:  
DRAINAGE AND UTILITY EASEMENTS 5' EITHER  
SIDE OF SIDE LOT LINES AND 10' ON REAR LOT LINES.

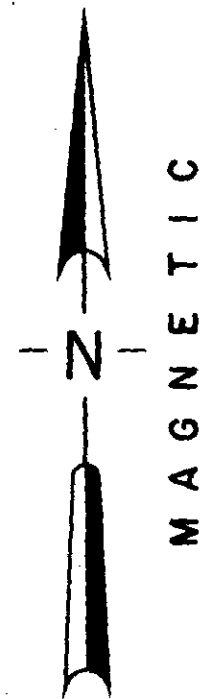

LOCATION MAP

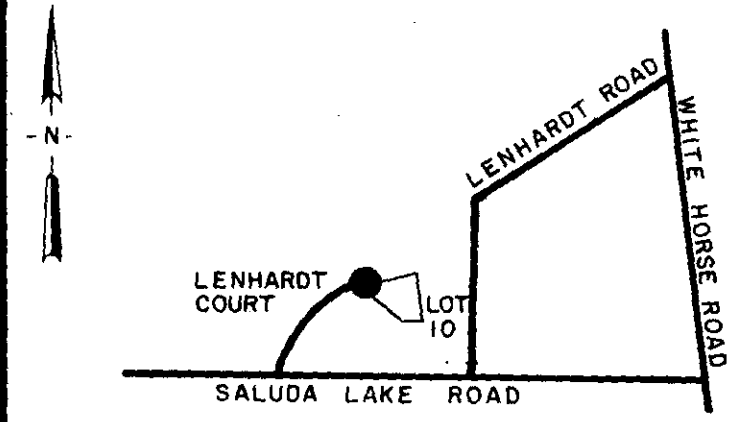

CERTIFICATION

- 1. (✓) This is to certify that the bearings and distances, and or measurements, shown on this plat are correct, and that all rights of way, easements, and encroachments, obvious and apparent from field observation of the subject property at the time of the survey are as shown.
- 2. ( ) This is to certify that the area of the subject property shown on this plat was computed by the coordinate method of area calculation and that this is a CLASS \_\_\_\_\_ survey.
- 3. (✓) The Department of Housing and Urban Development Flood Way Data for Greenville County shows this property ( ) to be in a flood plain, ( ) not to be in a flood plain, ( ) location cannot be determined.

*William N. ...*  
7261 REG. NUMBER  
SIGNATURE  
DATE

REFERENCES

PB 7C-95	DB		JOB NO.
PB	DB		JOB NO.
PB	DB		JOB NO.
PB	DB		JOB NO.

FOUNDATION SURVEY FOR  
A. J. PRINCE BUILDERS INC.

LOT No. 10  
WHITE OAK HILLS SUBDIVISION  
PHASE II - A

GREENVILLE SOUTH CAROLINA

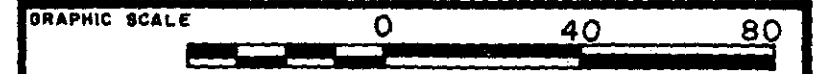

RESEARCH	DRAWN	CHECK	DATE	SCALE
WNS	WNS	WNS	12 MAY 80	1" = 40'

FILE	FIELD WORK BY	JOB NO.
	E.G. & S.H.	80001-55

**ARBOR ENGINEERING**  
P.O. BOX 263, GREENVILLE, S.C.  
LANDSCAPE ARCHITECTS-ENGINEERS-LAND SURVEYORS

MICROFILMED