

MICROFILMED

101

100

99

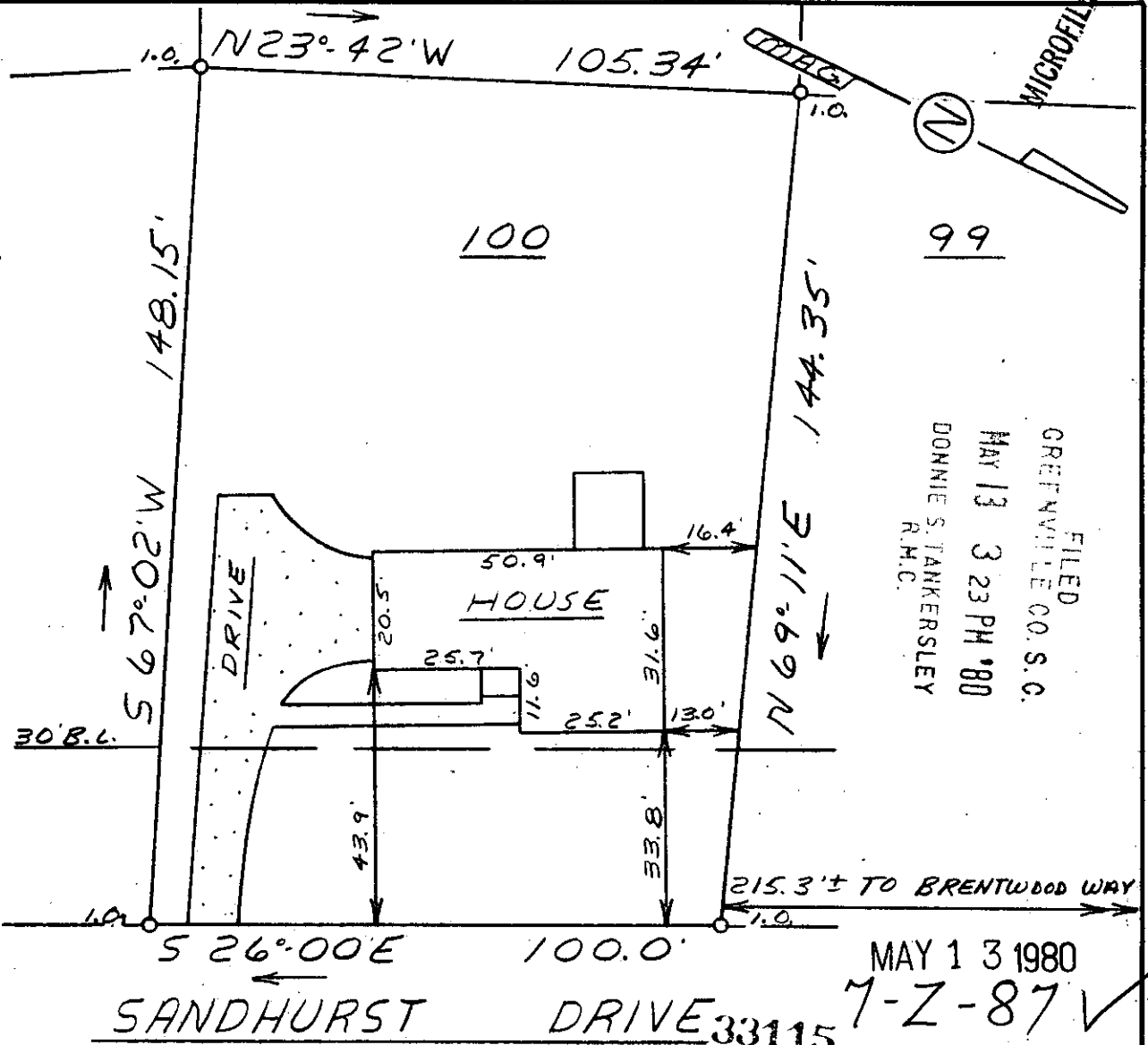

FILED  
GREENVILLE CO. S.C.  
MAY 13 3 23 PM '80  
DONNIE S. TANKERSLEY  
R.M.C.

SANDHURST DRIVE 33115  
MAY 13 1980  
7-Z-87 ✓

This is to certify that on May 12, 1980, I surveyed the property shown on this plat, known as Lot 100 on plat of Brentwood Sec. III, recorded in the RMC Office of Greenville County in Plat Book 5D on page 42, and that the property lines, walls and buildings are as shown hereon; that the building located on said lot does not encroach or project on adjacent streets or property, and that no adjacent walls or buildings encroach or project on said premises, and that no utility lines cross this property except as shown hereon. This property is not located in a designated flood hazard area.

5' drainage and utility easement each side of all side and rear lot lines. *James R. Freeland*  
James R. Freeland RLS & PE 4781



**STATE OF SOUTH CAROLINA  
GREENVILLE COUNTY**

BRENTWOOD  
SEC. III - LOT 100  
PROPERTY OF  
VAN. R. COOK  
DIANNE E. COOK

FREELAND & ASSOCIATES Engineers • Land Surveyors	
GREENVILLE, S.C.	
SURVEY	DCH
DRAWN	M.C.
CHECK	M.C.
SCALE	1" = 30'
DATE	5-12-80
DWG. NO.	80-5045