

FILED GREENVILLE CO. S. C.

MAY 12 4 27 PM '80
DONNIE S. TANKERSLEY
R.M.C. - LOT 52 -

MICROFILMED

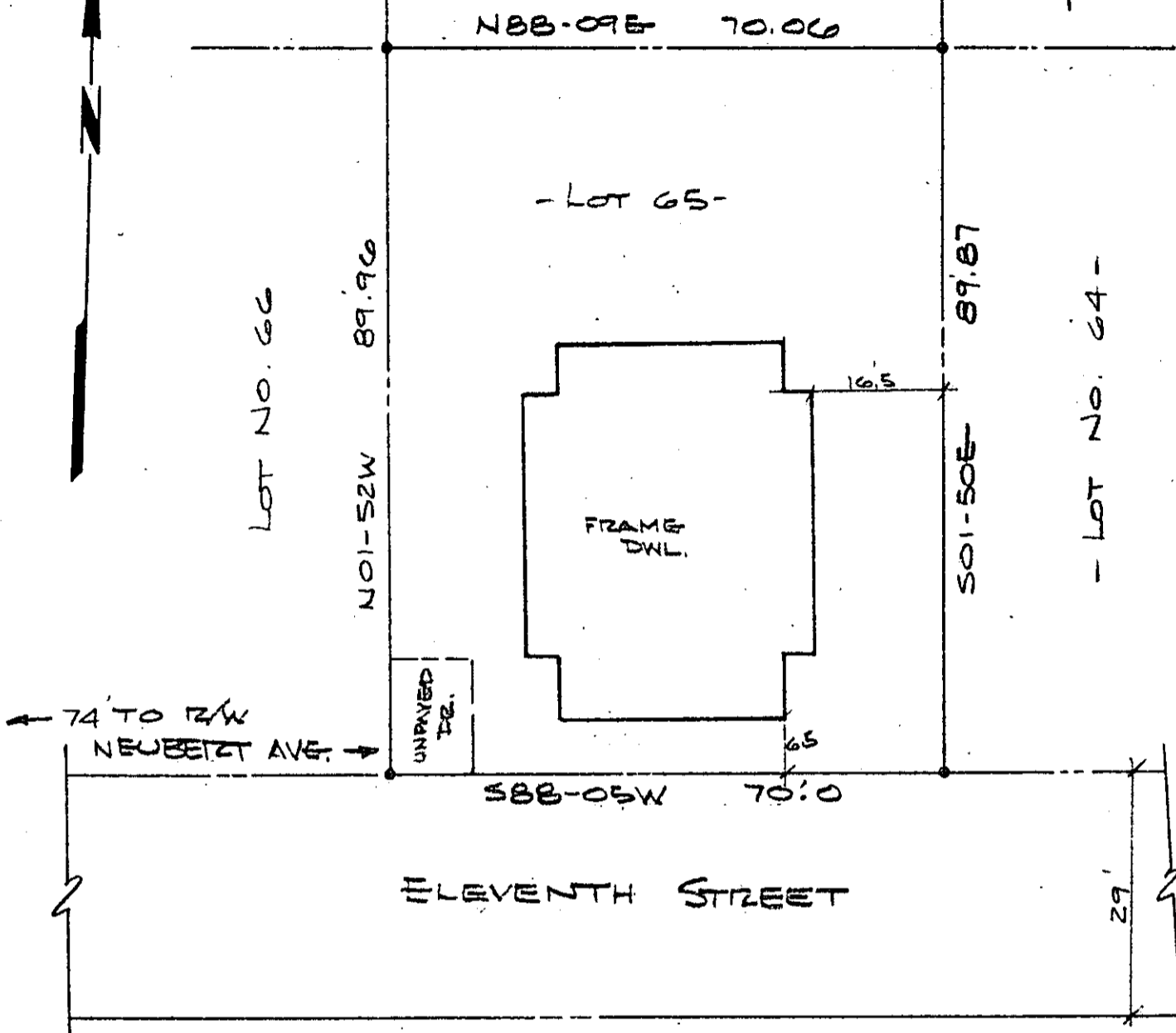

7-2-84 ✓

NOTE:

- (1) THIS HOUSE IS NOT LOCATED IN A FLOOD DISASTER AREA.
- (2) THIS LOT SUBJECT TO ANY EASEMENTS OR R/W OF RECORD.

THIS IS TO CERTIFY THAT ON THE DATE SHOWN HEREON, I DID SURVEY THE ABOVE PROPERTY. THE SAME BEING KNOWN AND DESIGNATED AS LOT 65 - SEC # 5 JUDSON MILLS VILLAGE AS SHOWN BY A PLAT RECORDED IN THE CLERK OF COURTS OFFICE FOR GREENVILLE COUNTY IN PLAT BOOK KK AT PAGE 34. I FURTHER CERTIFY THAT THE PROPERTY LINES, STREETS, AND BUILDINGS ARE AS SHOWN ABOVE AND THAT THERE ARE NO ENCROACHMENTS EXCEPT AS SHOWN.

MAY 9, 1980
DATE

32997
MAY 12 1980

Robert R. Spearman
ROBERT R. SPEARMAN REG. L. S. NO. 3615

TITLE
SURVEY FOR
D. KENT SHARPLES
LOCATED NO. 19 ELEVENTH ST.
GREENVILLE S.C.

- LEGEND
- IRON PIN (OLD)
 - IRON PIN (NEW)
 - △ NAIL & CAP
 - AS NOTED

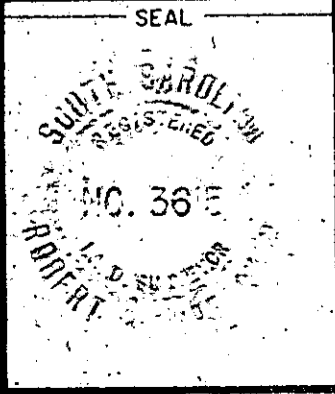

STATE S.C. COUNTY GREENVILLE

SCALE 1"=20' DATE 5/9/80 REF. NO. _____

ROBERT R. SPEARMAN
Registered Surveyor 3615
Post Office Box 6
Easley, South Carolina 29840

C801 0821 JWC