

MICROFILMED

MAY 8 3 56 PM '80
DONNIE S. TANKERSLEY
R.M.C.

FILED

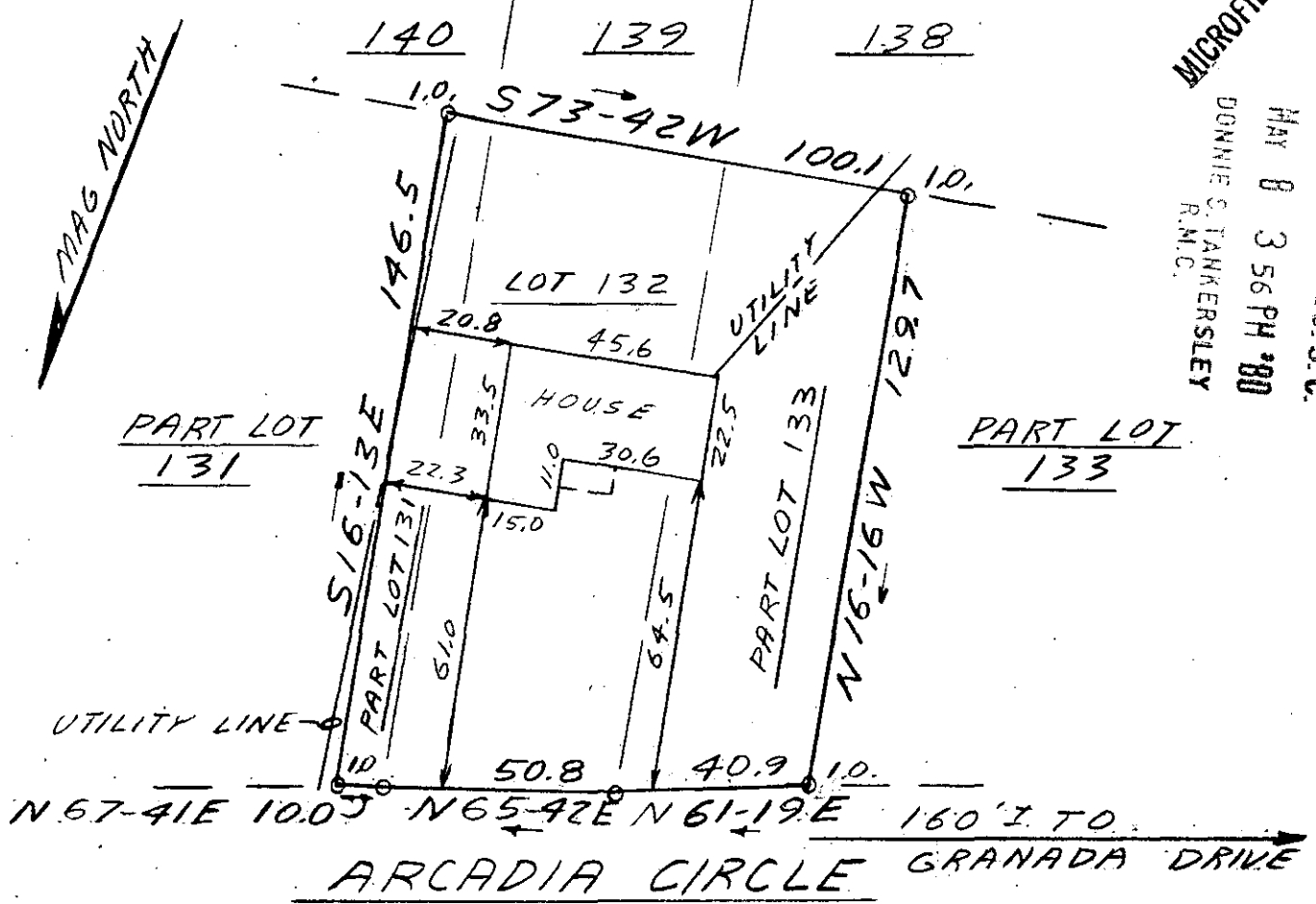

This is to certify that on May 6, 1980, I surveyed the property shown on this plat, known as Lot 132, Pt. 131 and Pt. 133 on plat of Country Club Estates, recorded in the RMC Office of Greenville County in Plat Book G on pages 190 & 191, and that the property lines, walls and buildings are as shown hereon; that the building located on said lot does not encroach or project on adjacent streets or property, and that no adjacent walls or buildings encroach or project on said premises, and that no utility lines cross this property except as shown hereon. This property is not located in a designated flood hazard area.

32701

James R. Freeland
James R. Freeland RLS & FE 4781

MAY 8 1980

7-7-71 ✓

BLK BK 211-4-2 & 3

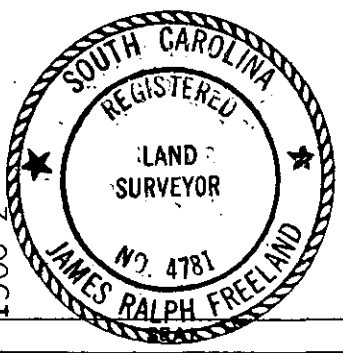

<p>STATE OF SOUTH CAROLINA GREENVILLE COUNTY</p>		<p>FREELAND & ASSOCIATES Engineers • Land Surveyors</p>
<p>COUNTRY CLUB ESTATES PT. LOT 131, LOT 132, PT. LOT 133</p>		<p>GREENVILLE, S.C.</p>
<p>PROPERTY OF</p>		<p>SURVEY FT</p>
<p>MARCUS W. ELROD</p>		<p>DRAWN JRF</p>
<p>JAN L. ELROD</p>		<p>CHECK JRF</p>
		<p>SCALE 1" = 40'</p>
		<p>DATE 5-6-80</p>
		<p>DWG. NO. 80-5025</p>