

BEING A PORTION OF TRACTS 1 AND 2 AS SHOWN ON PLAT OF H. C. WOOD PROPERTY, BY JOHN A. SIMMONS DATED JUNE 9, 1960.

RECORDED

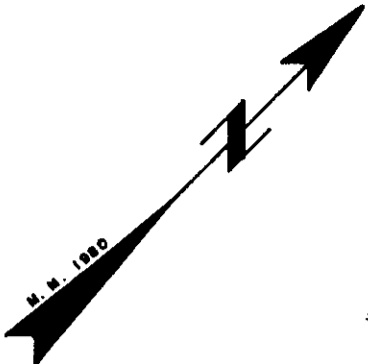

THIS PLAT IS NOT A SUBDIVISION AS DEFINED BY THE GREENVILLE COUNTY S.L. DIVISION REGULATIONS.
 4-29-80 *F. J. Forbes*
 Chief Surveyor, or Director of Planning.
 Greenville County Planning Commission

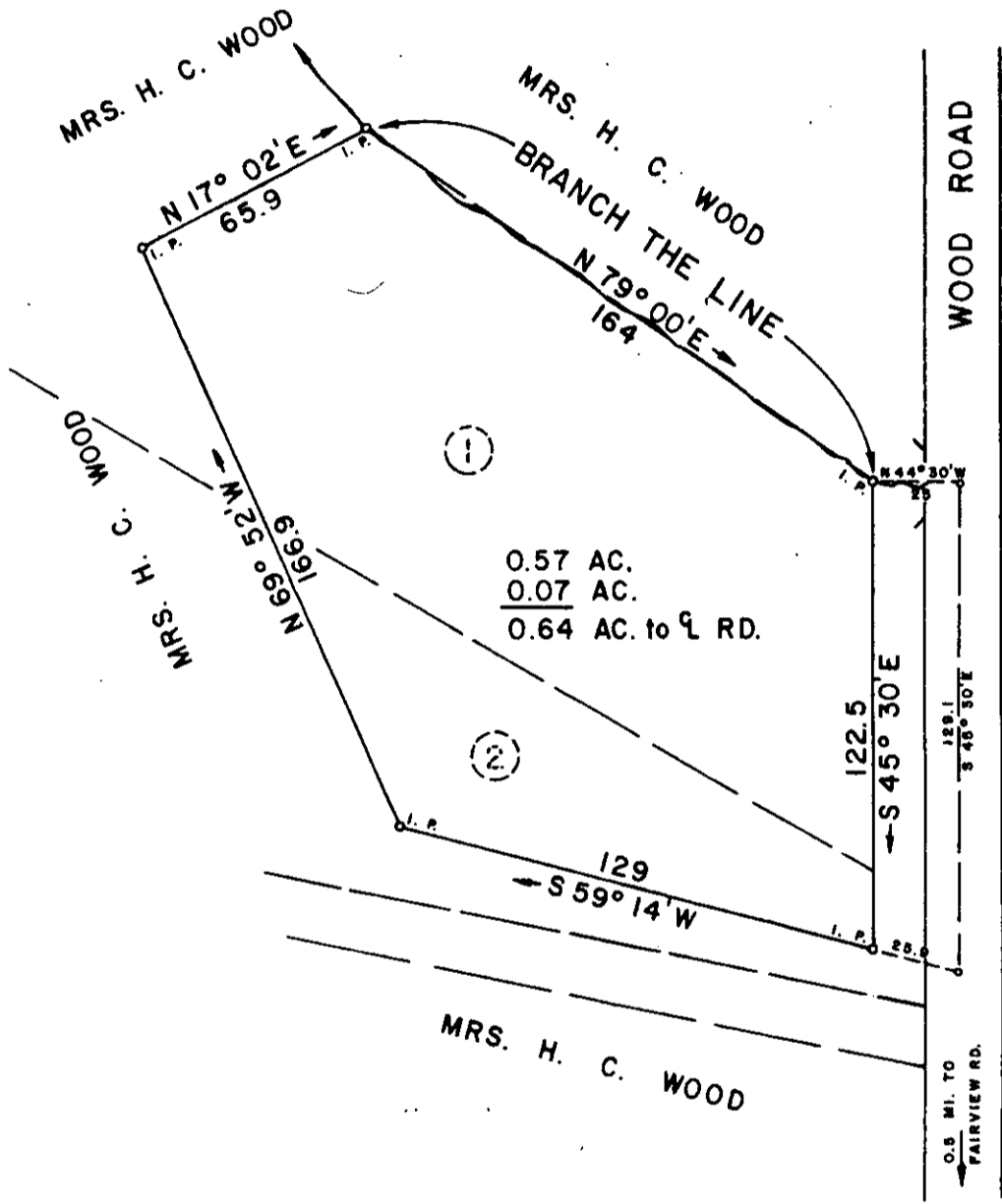

FILED
 GREENVILLE CO. S.C.
 MAY 6 4 37 PM '80
 DONNIE S. TANKERSLEY
 R.M.C.

GCTO ----- 2 MY 6 80

✓ 7-2-65 32471

SURVEY FOR
HAROLD W. SATTERFIELD
 LOCATED 3 MILES WEST OF GREER

COUNTY: GREENVILLE	COUNTY BLOCK MAP	STATE: SOUTH CAROLINA
------------------------------	------------------	---------------------------------

DATE: MARCH 31, 1980	FIELD CHIEF: B. E. HUSKEY	DRAWN BY: L. B. MORROW
-----------------------------	-------------------------------------	----------------------------------

SCALE 1" = 50'

WOLFE & HUSKEY, INC. ENGINEERING and SURVEYING
 P. O. BOX 35 LYMAN, S C 29365

