

MANASSAS DRIVE
WATER SEWER IN ST. R/W

MICROFILMED

POWDERHORN ROAD

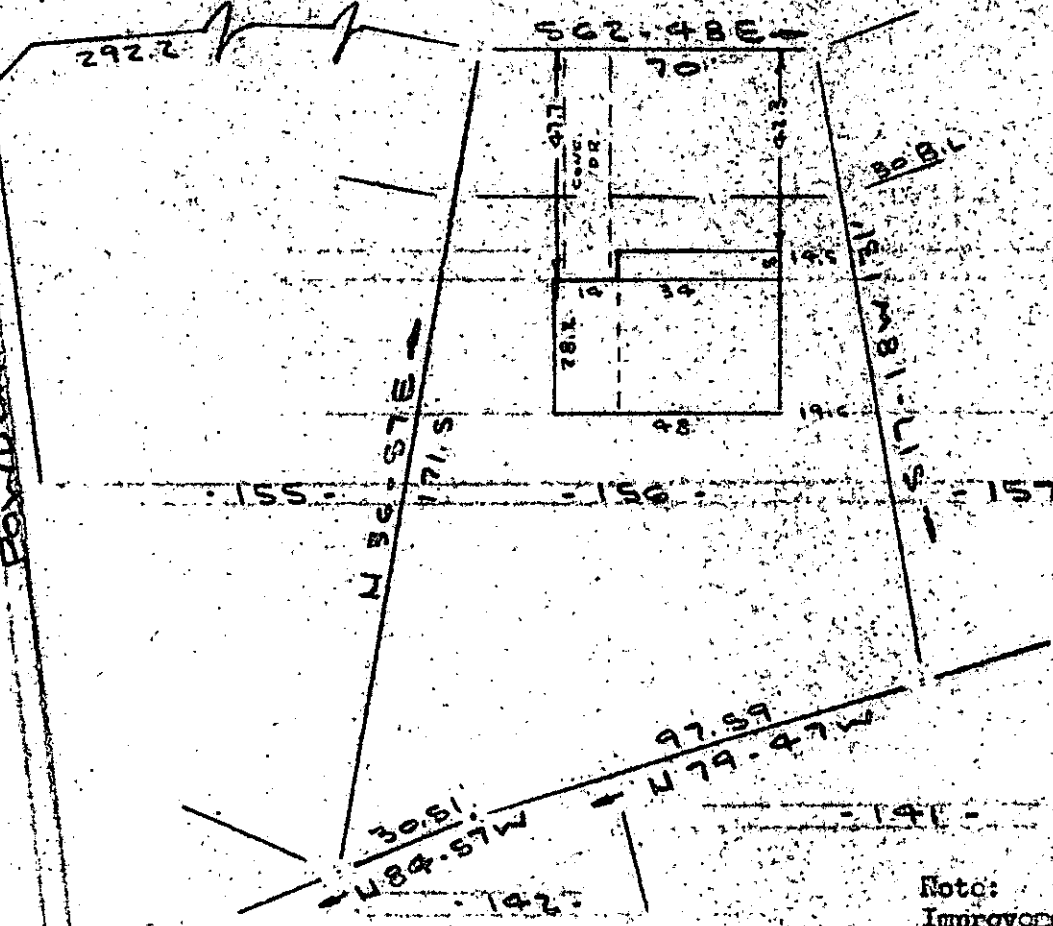

Note:
Improvements on this lot are not in a flood hazard area.

PROPERTY OF
MICHAEL L. CASSARON
SIMPSONVILLE, SOUTH CAROLINA
SCALE: 1" = 40' 28 APR 1980

This is to certify that on the 28th day of April, 1980, I surveyed the property shown on this plat, being known as lot 156 on plat of SECTION THREE POWDERHORN and recorded in the RMC Office Greenville County, S. C., in Plat Book "7 - C" at Page 4; and that the property lines, walls and buildings are as shown hereon, and that the walls and buildings located on said lot do not encroach or project on adjacent street or property, and that no adjacent walls or buildings encroach or project on said premises, and no power lines cross this property except as shown hereon.

32238

R. B. Bruce

MAY 2 1980

7-2-59
DONNIE S. TANKERSLEY
MAY 2 4 48 PM '80

GREENVILLE CO. S. C. CAROLINA SURVEYING CO.
112 Mainly St.
Greenville, S. C.

25675 SLS 1980
SOUTH CAROLINA
REGISTERED
LAND SURVEYOR
R. B. BRUCE

A-7/922

04184Y 2E

300.M