

MICROFILMED

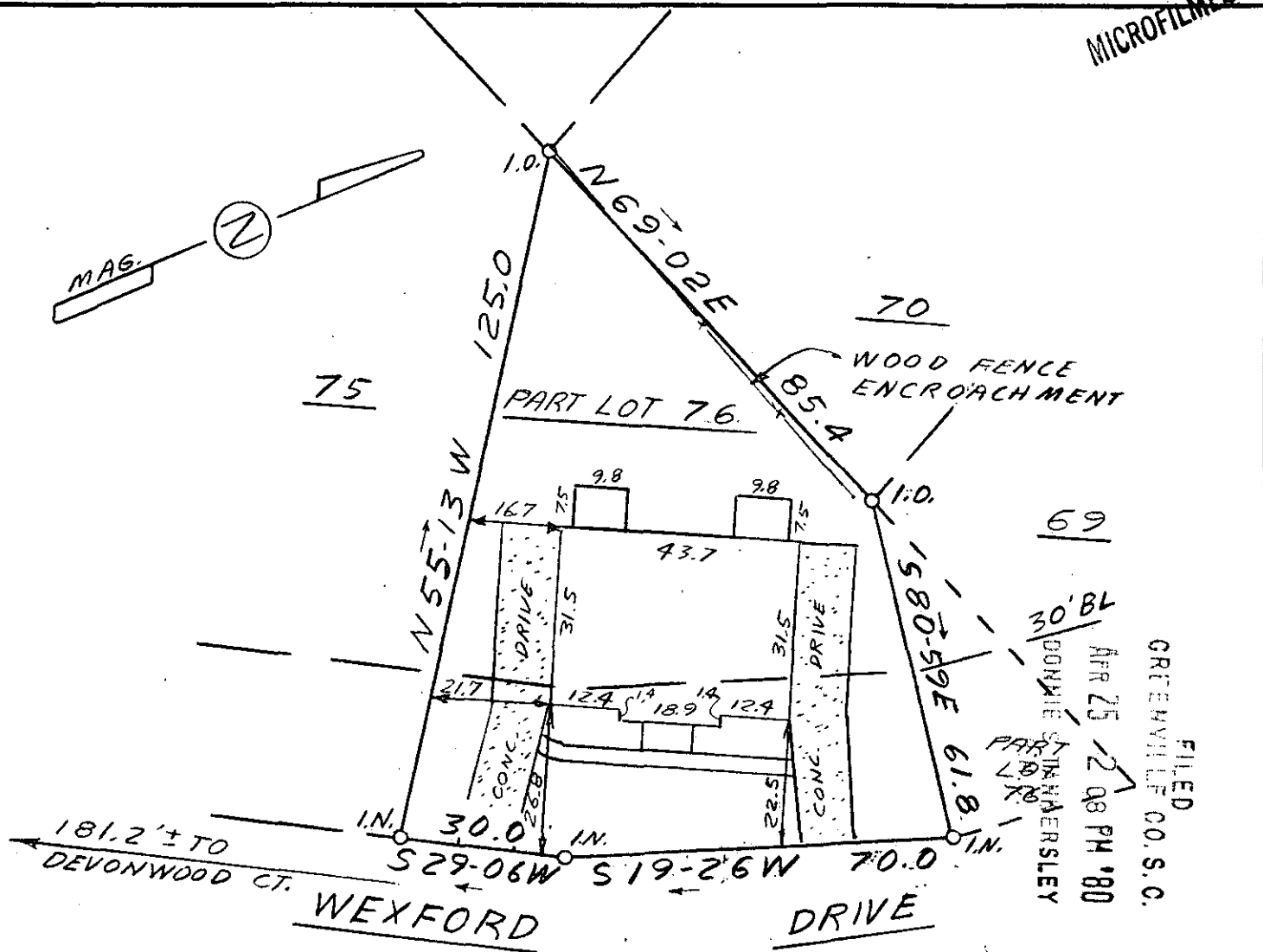

FILED  
GREENVILLE CO. S. C.  
APR 25 2 08 PM '80  
DONNIE J. HARRISLEY  
PART LOT 76

This is to certify that on April 24, 1980, I surveyed the property shown on this plat, known as Pt. Lot 76 on plat of Cambridge Park, recorded in the RMC Office of Greenville County in Plat Book 4R on page 11, and that the property lines, walls and buildings are as shown hereon; that the building located on said lot does not encroach or project on adjacent streets or property, and that no adjacent walls or buildings encroach or project on said premises, and that no utility lines cross this property except as shown hereon. This property is not located in a designated flood hazard area.

5° drainage easement along each side and rear lot line.

*James R. Freeland*  
James R. Freeland RLS & PE 4781

31499 7-2-34 ✓ APR 25 1980



SEAL

STATE OF SOUTH CAROLINA  
GREENVILLE COUNTY

CAMBRIDGE PARK

PART LOT 76

PROPERTY OF

ROGER YOUNG

ALICE RUTH YOUNG

FREELAND & ASSOCIATES  
Engineers • Land Surveyors

GREENVILLE, S.C.

SURVEY L.T.  
DRAWN J.R.F.  
CHECK M.C.  
SCALE 1" = 30'  
DATE 4-24-80  
DWG. NO. 80-5001