

APR 22 4 11 PM '80  
DONNIE S. TARKERSLEY  
R.M.C.

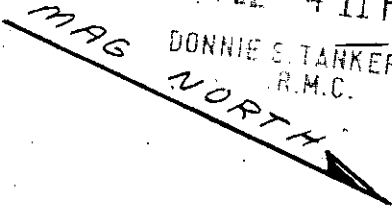

W 36-50W 6

50.0 1.0. FENCE ENCROACHMENT 0.3' AT CORNER

22 23 24

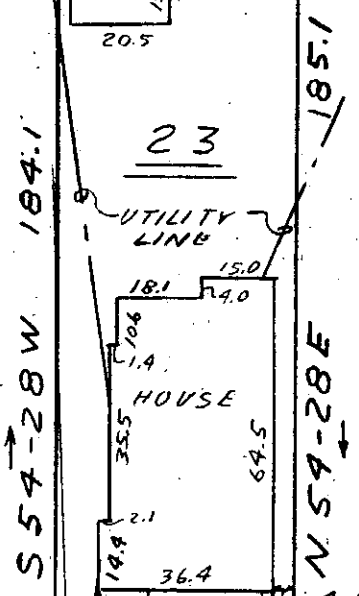

319.7 TO MILLS AVE. S 35-32E 50.0 LADSON STREET

This is to certify that on April 17, 1980, I surveyed the property shown on this plat, known as Lot 23 on plat of O.P. Mills Property Block "C", recorded in the RMC Office of Greenville County in Plat Book C on page 284, and that the property lines, walls and buildings are as shown hereon; that the building located on said lot does not encroach or project on adjacent streets or property, and that no adjacent walls or buildings encroach or project on said premises, and that no utility lines cross this property except as shown hereon. This property is not located in a designated flood hazard area.

APR 22 1980  
7-2-28

James R. Freeland  
James R. Freeland RLS & PE 4781

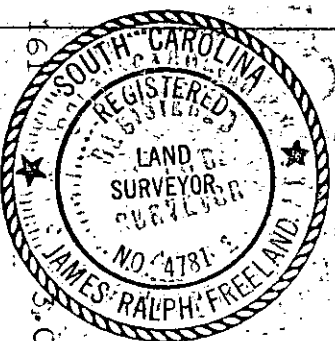

STATE OF SOUTH CAROLINA  
GREENVILLE COUNTY

O.P. MILLS PROPERTY  
BLOCK "C" - LOT 23  
PROPERTY OF  
CAMERON E. SMITH  
JOAN B. SMITH

FREELAND & ASSOCIATES  
Engineers • Land Surveyors

GREENVILLE, S.C.

SURVEY 47  
DRAWN JRF  
CHECK SR  
SCALE 1" = 40'  
DATE 4-17-80  
DWG. NO. 80-4969