

THIS BEING TRACTS NO. 4 & NO. 9 & A PORTION OF TRACT NO. 3 OF GEORGE W. PLUMLEY ESTATE PLAT BY W. H. LADSHAW 12-16-1936.

FILED GREENVILLE CO. S. C. OCT 29 3 21 PM '80 DONNIE S. TANKERSLEY R.M.C. 980.6' N/F SUDETH

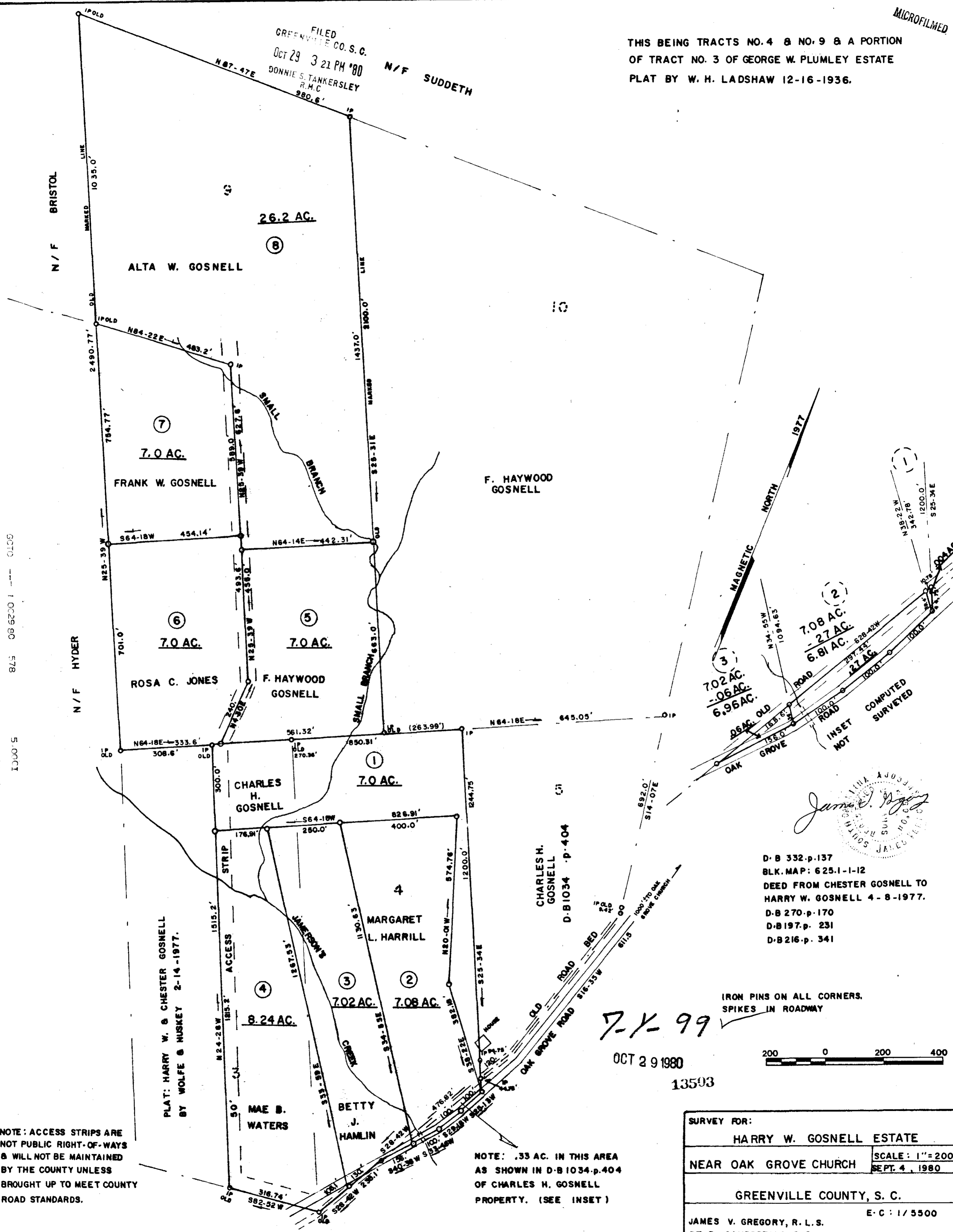

6510 1002980 578 5.0000

NOTE: ACCESS STRIPS ARE NOT PUBLIC RIGHT-OF-WAYS & WILL NOT BE MAINTAINED BY THE COUNTY UNLESS BROUGHT UP TO MEET COUNTY ROAD STANDARDS.

NOTE: .35 AC. IN THIS AREA AS SHOWN IN D-B 1034.p.404 OF CHARLES H. GOSNELL PROPERTY. (SEE INSET)

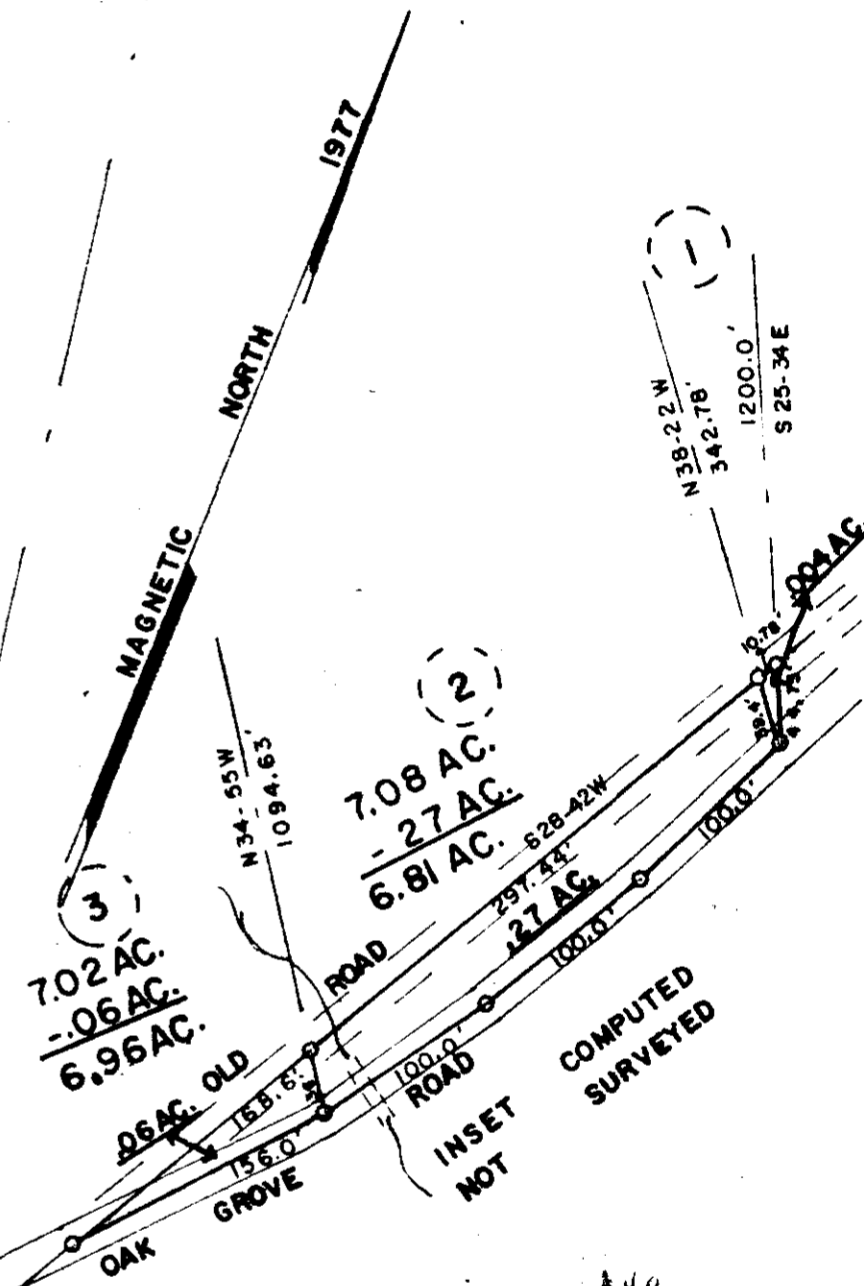

*James V. Gregory*  
SOUTH CAROLINA SURVEYORS ASSOCIATION  
JAMES V. GREGORY  
1000 1/2 OAK GROVE CHURCH

D-B 332.p.137  
BLK. MAP: 625.1-1-12  
DEED FROM CHESTER GOSNELL TO HARRY W. GOSNELL 4-8-1977.  
D-B 270.p.170  
D-B 197.p.231  
D-B 216.p.341

IRON PINS ON ALL CORNERS. SPIKES IN ROADWAY

7-1-99

OCT 29 1980

13593



SURVEY FOR:	
HARRY W. GOSNELL ESTATE	
NEAR OAK GROVE CHURCH	SCALE: 1" = 200'
	SEPT. 4, 1980
GREENVILLE COUNTY, S. C.	
E-C: 1/5500	
JAMES V. GREGORY, R. L. S.	
RT. 3 - CAMPOBELLO, S. C.	