

FILED
GREENVILLE CO. S.C.
SEP 8 4 16 PM '80
DONNIE S. TANKERSLEY
R.M.C.

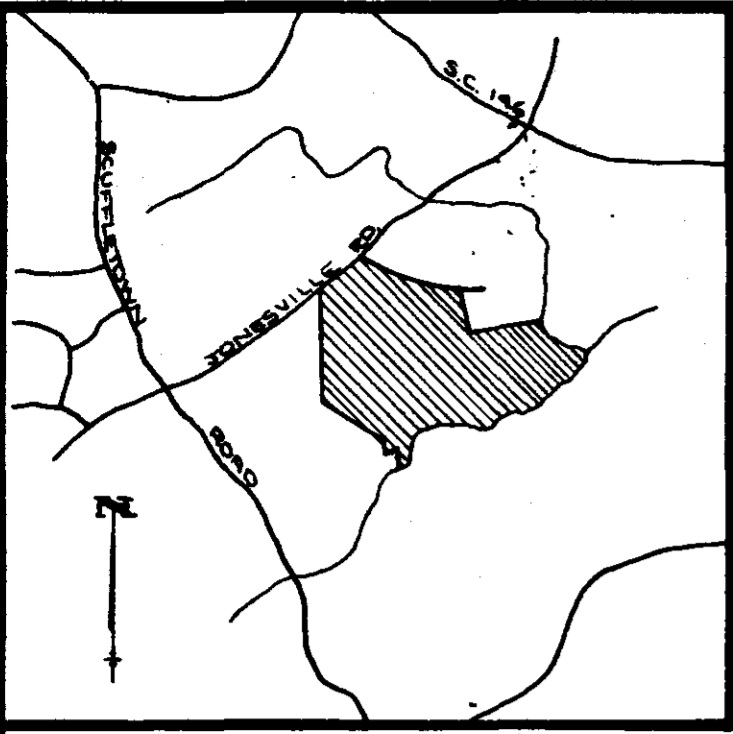

LOCATION MAP

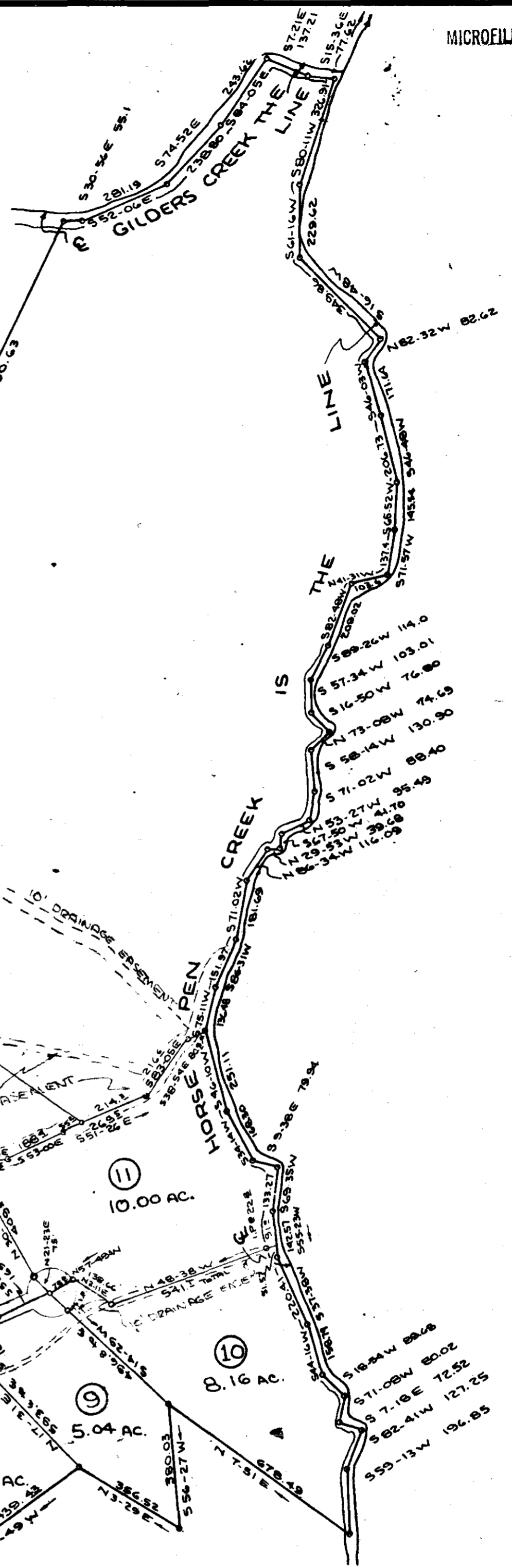
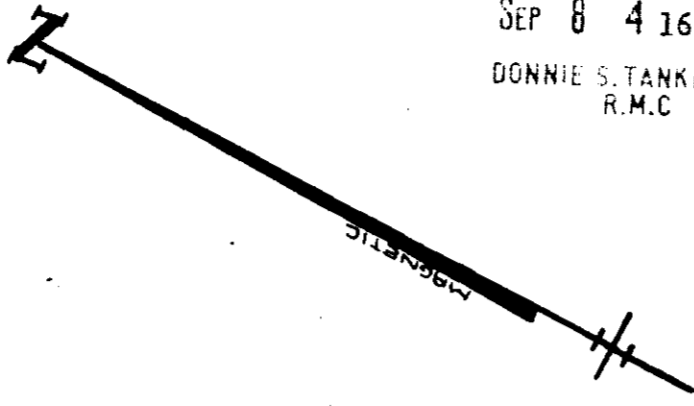

NOTE:

- BOUNDARY SURVEY BY FREELAND & ASSOC., PROPERTY OF GILDER CREEK PROPERTIES, REVISED JUNE 13, 1979 - 75-3492
- IRON PINS AT ALL CORNERS 25' FROM CENTER OF ROAD UNLESS OTHERWISE NOTED
- 5 FOOT DRAINAGE & UTILITY EASEMENT ON EACH SIDE OF ALL SIDE & REAR PROPERTY LINES
- AREA OF TRACTS COMPUTED TO CENTER OF ROADS AND IS INCLUSIVE OF ROAD RIGHT-OF-WAY

This plot is not within the limits of the Greenville County Subdivision Regulations and therefore need not be approved by the Greenville County Planning Commission is not required.
5/20/80 *Donnie S. Tankersley*
Greenville County Public Works, Charleston, S.C.

PROPERTY OF
GILDER CREEK DEVELOPMENT COMPANY
NEAR FIVE FORKS GREENVILLE COUNTY

SOUTH CAROLINA
APRIL 3, 1980 TRACTS #1 & #10
JUNE 26, 1980 TRACTS #10 & #11
JULY 7, 1980 TRACTS #12 & #15
SEPT. 3, 1980 BRUCE FARM CIRCLE & 2 TRACTS

SCALE: 1" = 300'



7-Y-81 ✓ 7496

SEP 8 1980

"I hereby certify that the ratio of precision of the field survey is 1/2500" as shown hereon and the area was determined by DMD method of area calculation."

W.R. Williams, Jr. P.E. & L.S. No. 3979

