

**NOTES:**

BEING ALL OR A PORTION OF THE PROPERTY IN D.B. 99/53, D.B. 36/190, D.B. 1066/708.

AREA = 265.40 ACRES, SUBJ. TO ALL R/W'S & EASEMENTS.

- DENOTES IRON PIN SET.
- DENOTES IRON PIN FOUND.
- DENOTES NAIL & CAP SET.

PROPERTY LINES MARKED WITH IRON PINS ALONG LINES.

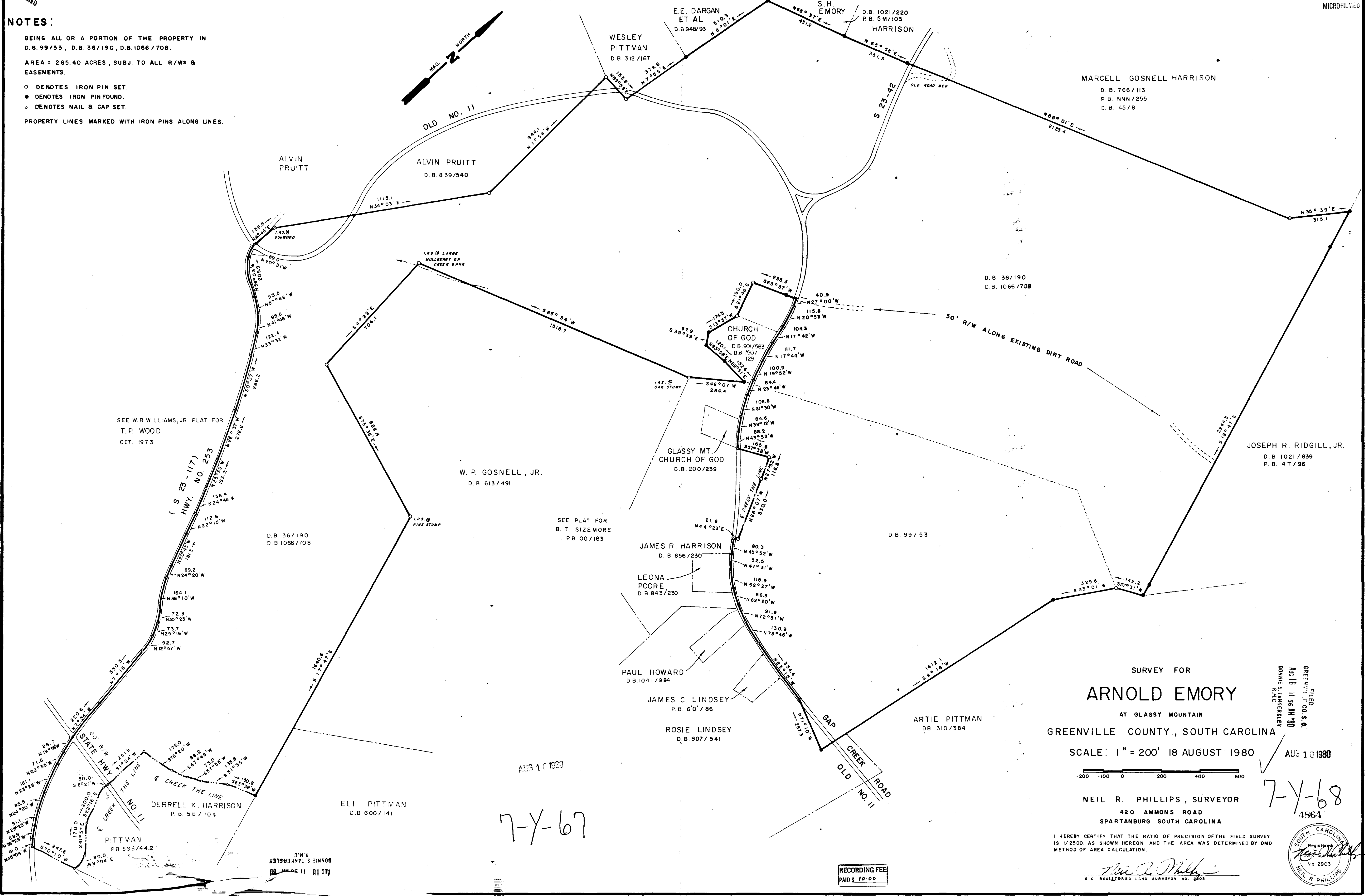
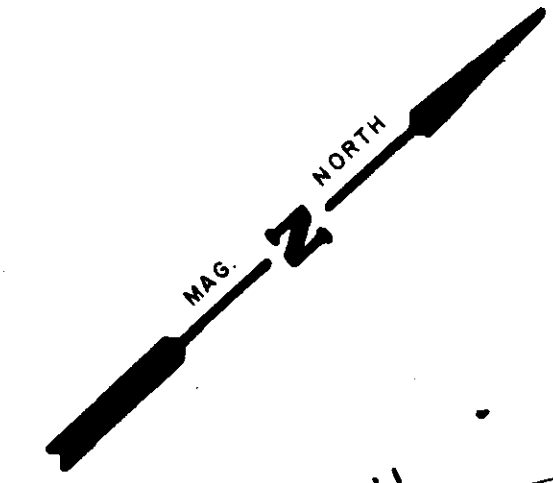

SURVEY FOR  
**ARNOLD EMORY**  
AT GLASSY MOUNTAIN  
GREENVILLE COUNTY, SOUTH CAROLINA

SCALE: 1" = 200' 18 AUGUST 1980

NEIL R. PHILLIPS, SURVEYOR  
420 AMMONS ROAD  
SPARTANBURG SOUTH CAROLINA

I HEREBY CERTIFY THAT THE RATIO OF PRECISION OF THE FIELD SURVEY IS 1/2500 AS SHOWN HEREON AND THE AREA WAS DETERMINED BY DMD METHOD OF AREA CALCULATION.

AUG 18 11 56 AM '80  
DONNIE S. TANKERSLEY  
R.M.C.

7-4-68  
1864

RECORDING FEE  
PAID \$ 10.00

SOUTH CAROLINA  
REGISTERED  
LAND SURVEYOR  
No. 2903  
NEIL R. PHILLIPS

7-Y-67

AUG 18 1980

AUG 18 11 56 AM '80  
DONNIE S. TANKERSLEY  
R.M.C.