

WESTCLIFFE

WESTCLIFFE WAY

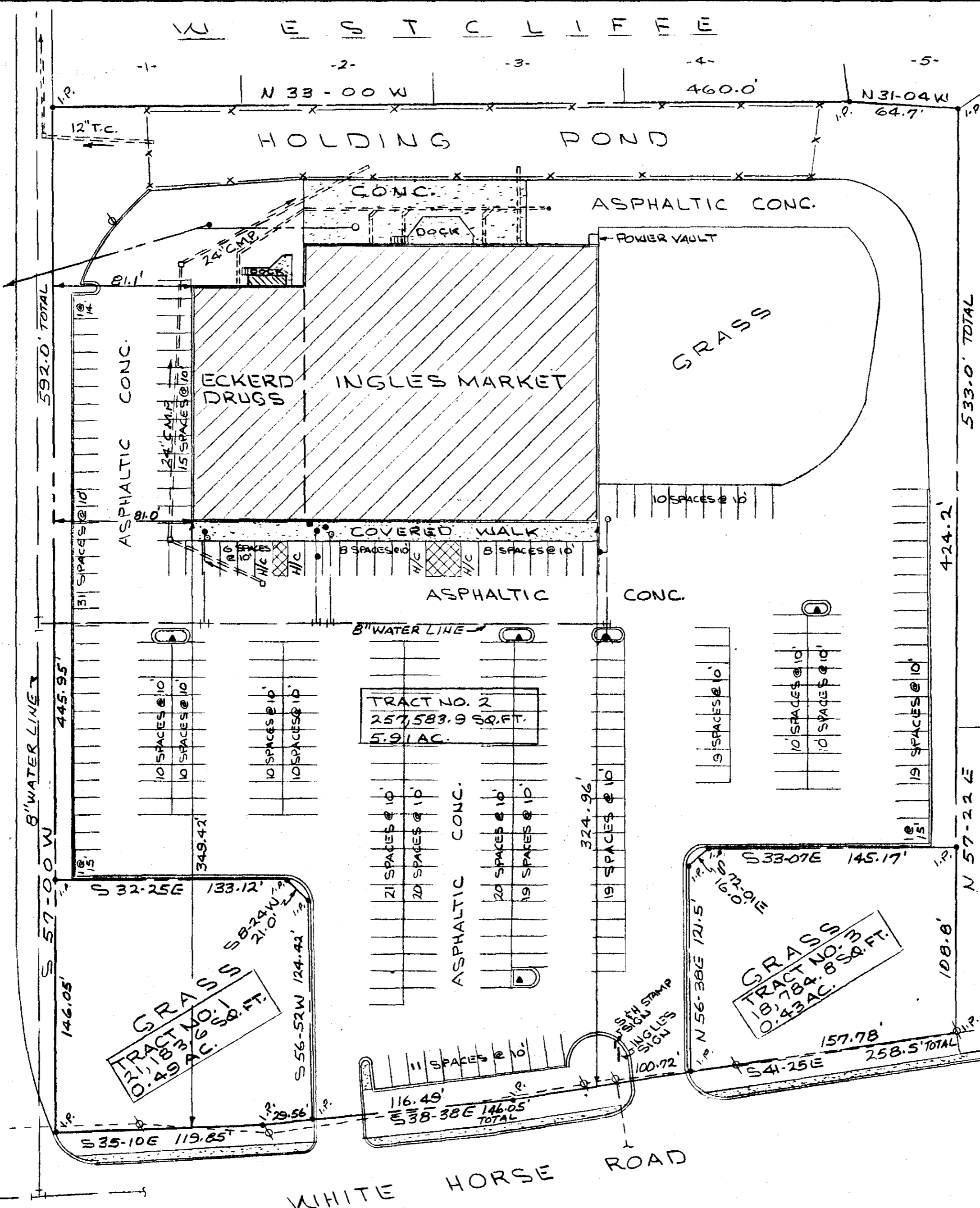
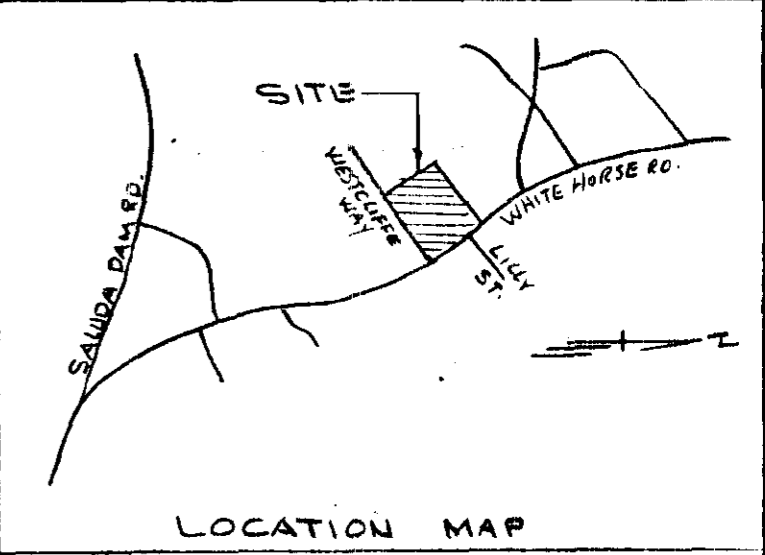

BLACKBURN & CO. OF ILLINOIS

FILED GREENVILLE CO. S.C. JUL 31 11 33 AM '80 JOHN H. STANFORD

LEGEND

- LIGHT STANDARD
- VALVE
- WATER METER
- WALL HYDRANT
- HYDRANT
- CATCH BASIN
- POWER & TEL. POLE
- CLEANOUT
- WATER LINE
- STORM DRAIN
- SANITARY SEWER
- MANHOLE
- CURBING
- FENCE
- CONCRETE
- PAINTED PARKING STALLS

NOTE: THE PROPERTY SHOWN ON THIS PLAT IS NOT IN A FLOOD HAZARD ACCORDING TO FLOOD HAZARD BOUNDARY MAP H-01-65, DEPT. OF HOUSING AND URBAN DEVELOPMENT PAGE 34.

SUMMARY

CERTIFICATE OF APPROVAL FOR RECORDING

"I hereby certify that the subdivision plat shown hereon has been found to comply with the Subdivision Regulations for Greenville County and that it has been approved for recording in its office of the County Register of Mesne Conveyance."

7/31/80 DATE

F. J. Forbes DIRECTOR OF PLANNING GREENVILLE COUNTY PLANNING COMMISSION

SURVEY FOR INGLES MARKETS INC.

GREENVILLE COUNTY, S.C. SCALE 1"=50' - 7-3-80

PIEDMONT SURVEYORS GREENVILLE, S.C.

I CERTIFY THAT THIS PLAT WAS PREPARED FROM AN ACTUAL FIELD SURVEY & THAT IT WAS MADE UNDER MY SUPERVISION.

Handwritten signature and S.C.R. L.S. NO. 3616

2972

7-4-54

JUL 31 1980

MICROFILMED