

FILED
GREENVILLE CO. S.C.
JUL 10 3 26 PM '80
DONNIE S. TANKERSLEY
R.M.C.

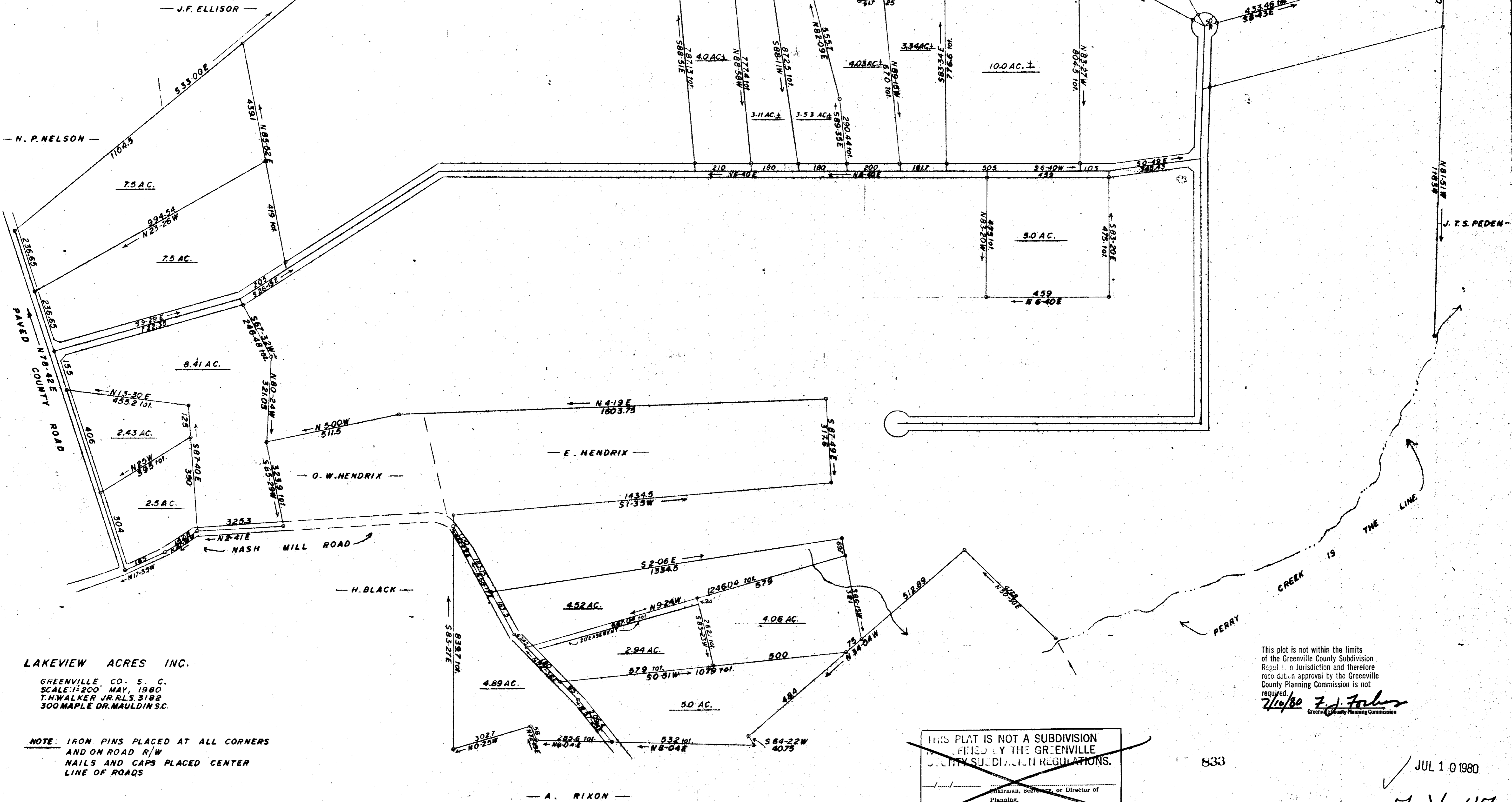

LAKEVIEW ACRES INC.
GREENVILLE, CO. S. C.
SCALE: 1"=200' MAY, 1980
T.H. WALKER JR. R.L.S. 3182
300 MAPLE DR. MAULDIN, S.C.

NOTE: IRON PINS PLACED AT ALL CORNERS
AND ON ROAD R/W
NAILS AND CAPS PLACED CENTER
LINE OF ROADS

This plot is not within the limits
of the Greenville County Subdivision
Regulation Jurisdiction and therefore
recognition approval by the Greenville
County Planning Commission is not
required.
7/10/80 *[Signature]*
Greenville County Planning Commission

~~THIS PLAT IS NOT A SUBDIVISION
DEFINED BY THE GREENVILLE
COUNTY SUBDIVISION REGULATIONS.
Chairman, Secretary, or Director of
Planning.
Greenville County Planning Commission~~

833

JUL 10 1980

7-Y-47

Plat Filed This day of July 19 80
And Recorded in Vol. 2-1 Page 42 at 3:26 PM
Donnie S. Tankersley
Register Meane Conveyance Greenville County, S. C.