

LOCATION MAP

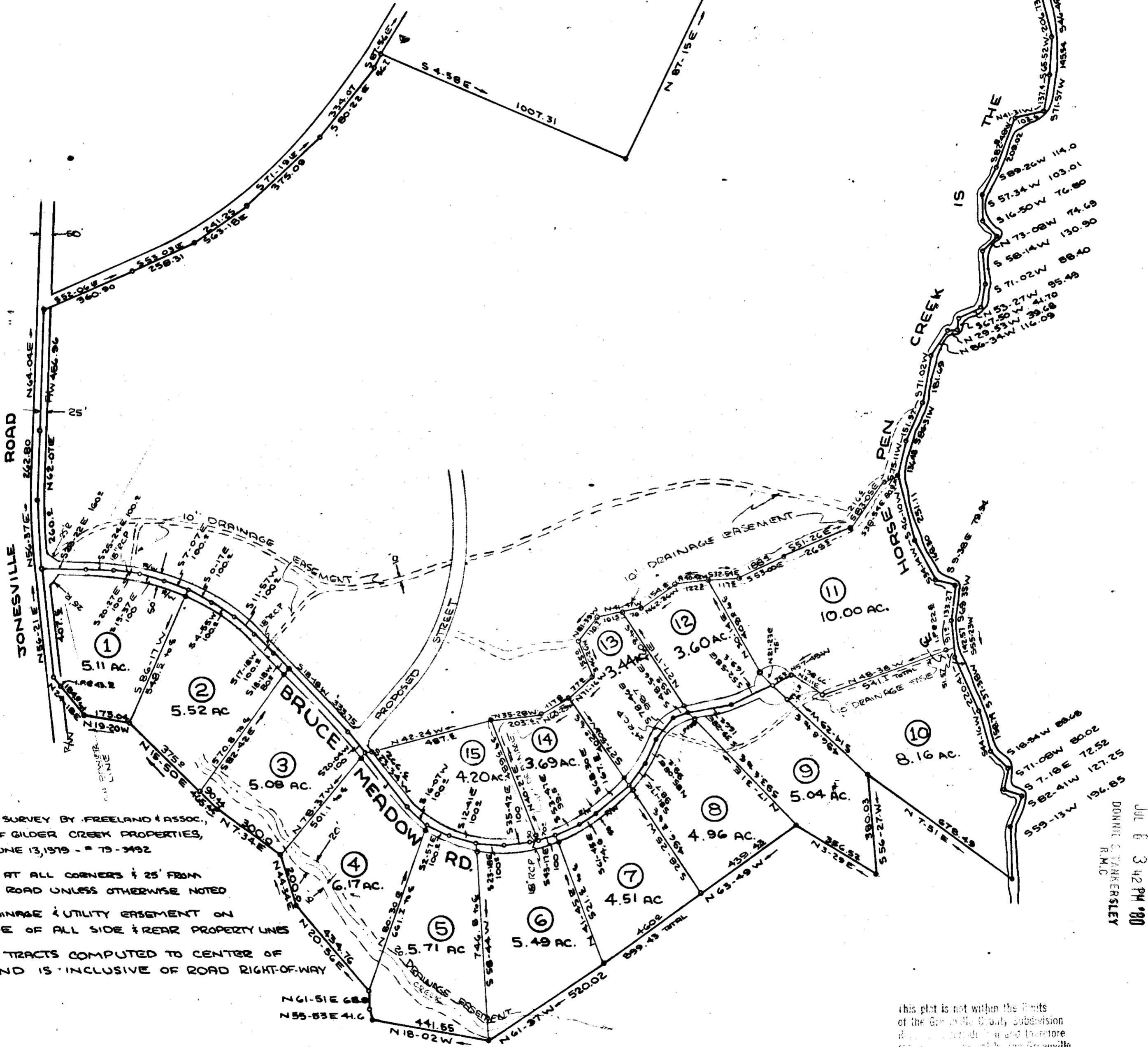
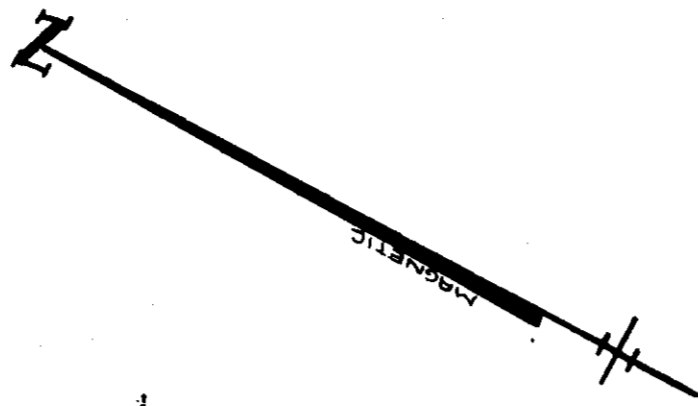

- NOTE:
- BOUNDARY SURVEY BY FREELAND & ASSOC., PROPERTY OF GILDER CREEK PROPERTIES, REVISED JUNE 13, 1979 - 79-3492
 - IRON PINS AT ALL CORNERS ± 25' FROM CENTER OF ROAD UNLESS OTHERWISE NOTED
 - 5 FOOT DRAINAGE & UTILITY EASEMENT ON EACH SIDE OF ALL SIDE & REAR PROPERTY LINES
 - AREA OF TRACTS COMPUTED TO CENTER OF ROADS AND IS INCLUSIVE OF ROAD RIGHT-OF-WAY

GRITTING & CO., S.C.
 JUL 8 3 42 PM '80
 DONNIE C. YANKERLEY
 R.M.C.

This plot is not within the limits of the Greenville County subdivision regulations and therefore requires approval by the Greenville County Planning Commission is not required.
 5/20/80 *George Carter*
 Greenville County Planning Commission

PROPERTY OF
GILDER CREEK DEVELOPMENT COMPANY
 NEAR FIVE FORKS GREENVILLE COUNTY

SOUTH CAROLINA
 APRIL 3, 1980 TRACTS #14 & #10
 JUNE 26, 1980 TRACTS #10 & #11
 JULY 7, 1980 TRACTS #12 & #15

584
 7-y-46
 JUL 8 1980

WRW
 W. R. WILLIAMS, JR.
 ENGINEER/SURVEYOR
 P. E. & L. S. No. 3979
 15 S. MAIN STREET
 TRAVELERS REST, S. C.
 29690

W.R. Williams, Jr. P. E. & L. S. No. 3979

5070 1-J 881 1018

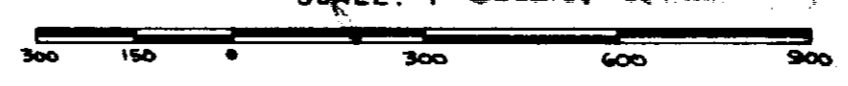

"I hereby certify that the ratio of precision of the field survey is 1/5000* as shown hereon and the area was determined by DMD method of area calculation."