

MICROFILMED

FILED
GREENVILLE CO. S.C.
MAY 27 3 48 PM '80
DONNIE S. JANKERSLEY
R.M.C.

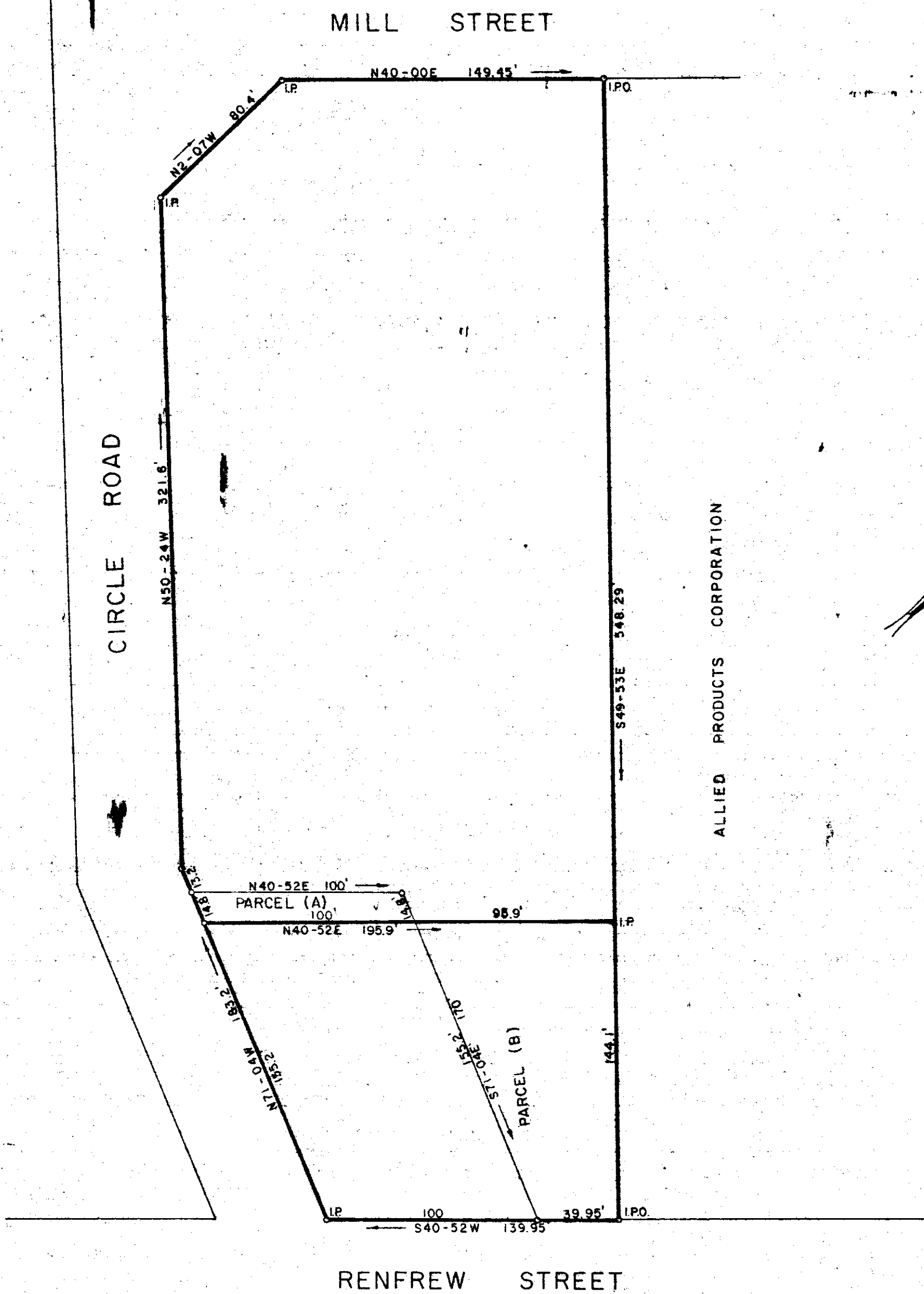

ALLIED PRODUCTS CORPORATION

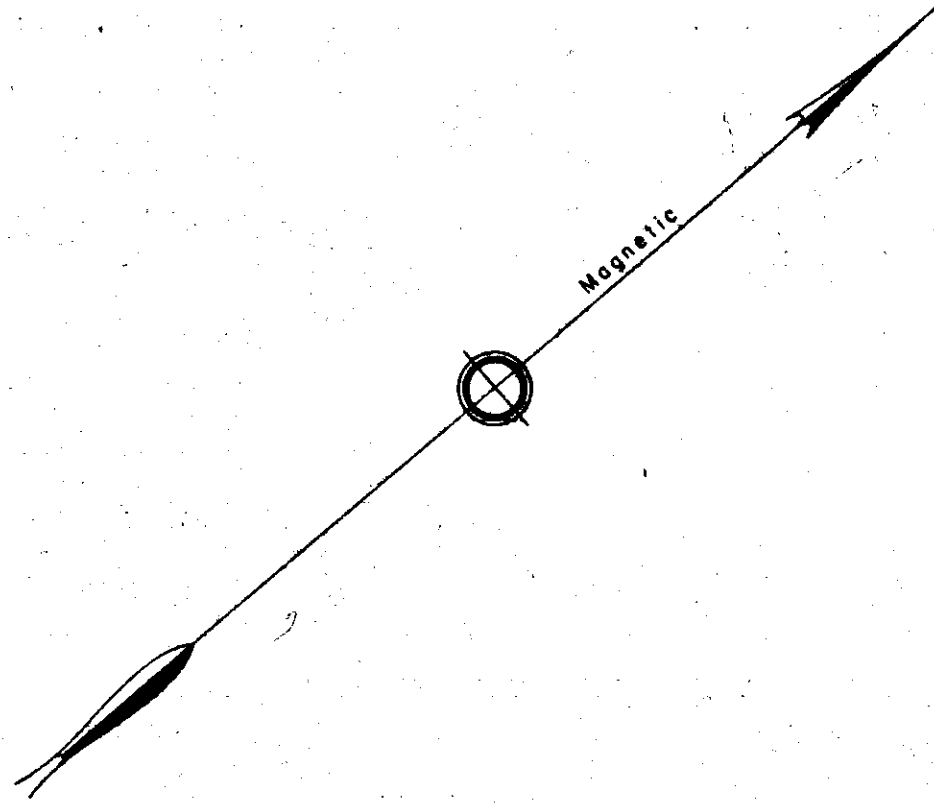

THIS PLAT IS NOT A SUBDIVISION
AS DEFINED BY THE ORIGINAL
COUNTY S.J.C. IN REGULATION
5.27.80 *F.J. Forbes*
Chairman, Secretary, or Director
Planning
Greenville County Planning Commission

31225

PROPERTY OF
ABNEY MILLS
RENFREW PLANT
GREENVILLE CO., S.C.

PARCEL A - Church deed to Mill - 0.032 Acres
PARCEL B - Mill deed to Church - 0.224 Acres

After Deeding Parcel A to Mill & Parcel B to Church

Church Tract = 0.554 Acres
Mill Tract = 1.880 Acres

Scale 1" = 50' Jan., 1980

DALTON & NEVES CO., ENGINEERS

121 MANLY STREET

GREENVILLE, S.C.

7-4-29 ✓

MAY 27 1980

GCIC 3 MAY 27 80 1128

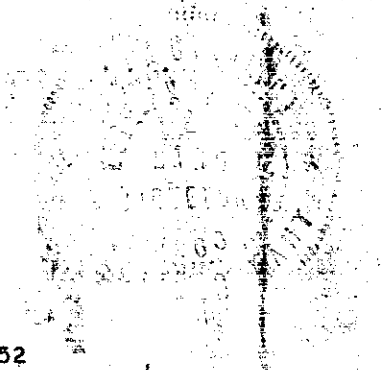

William B. Font
F.B. 452
PLAT NO 103 S.C. Reg No 6266