

FILED
GREENVILLE CO. S.C.
MAY 23 4 35 PM '80
DONNIE S. TANKERSLEY
R.M.C.

THIS PLAN IS IN FULL SUBDIVISION
A ... GREENVILLE,
COUNTY SUBDIVISION REGULATIONS.
5/23/80 *F.J. Fisher*
Chairman, Secretary, or Director of
Planning.
Greenville County Planning Commission

SURVEY FOR
STANDARD TRUCKING CO.
GREENVILLE, S.C.
APRIL 5, 1979 SCALE 1"=40

NOTE: FULLER LOT CONTAINS
77,735 SQ. FT.

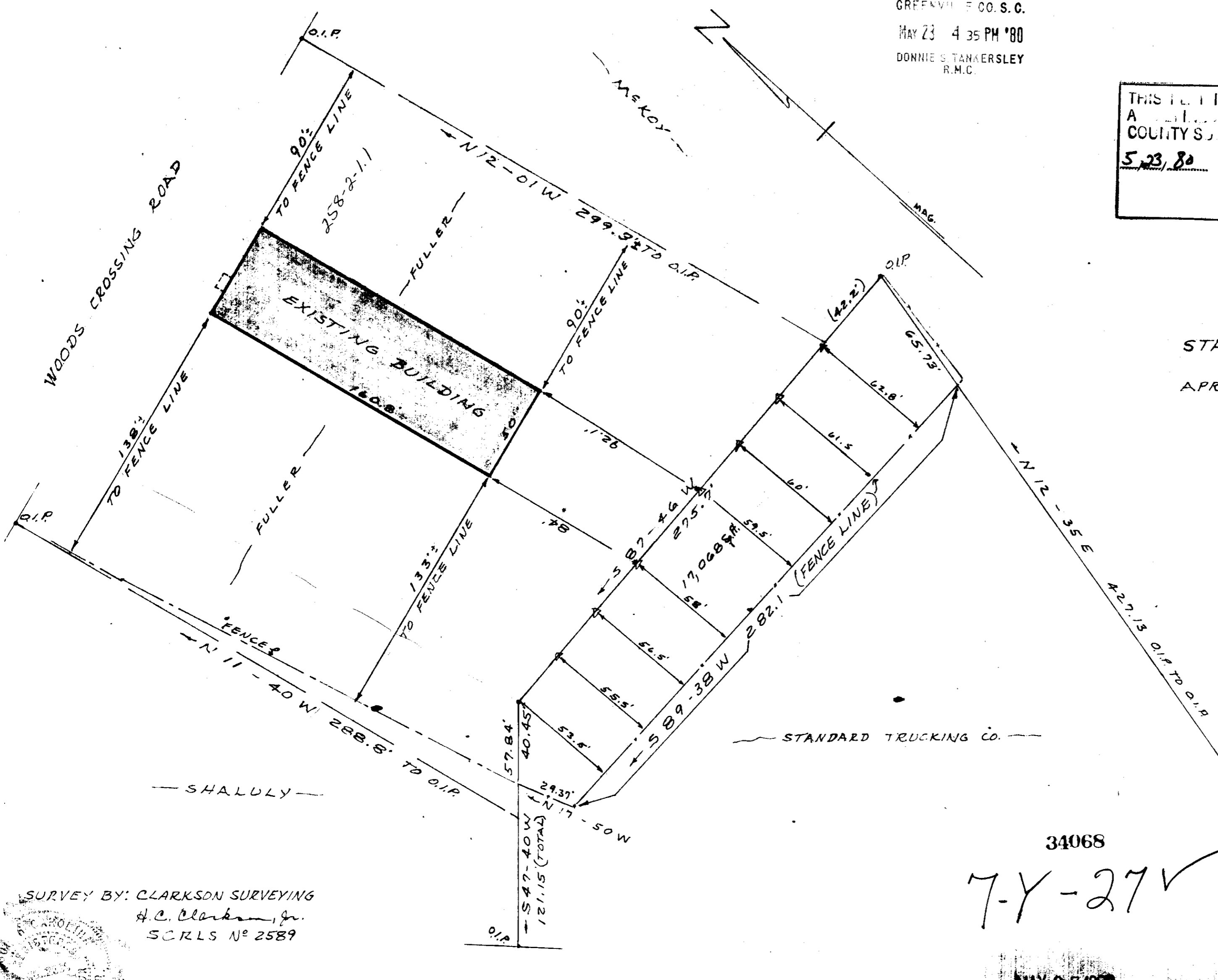

STANDARD TRUCKING CO.

34068

7-Y-27 ✓

MAY 23 1980

AIRPORT ROAD

ADDITION & REVISION AUG. 1, 1979 *neof*

SURVEY BY: CLARKSON SURVEYING
A.C. Clarkson, Jr.
SCRLS No 2589

GCTO --- 1 MY22 80 1039

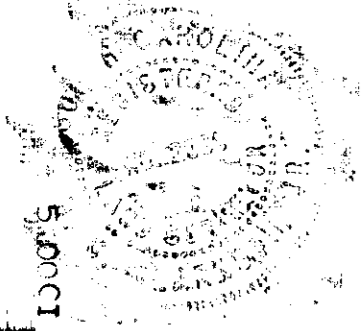

MICROFILMED

233-F