

	C	CB	CD	R	A	Δ	T
1	N 56° 03' E	118.7'	1233.2'	05° 31' 01"	118.7'	59.4'	
2	N 61° 51' E	173.8'	1233.2'	08° 04' 48"	173.9'	87.1'	
3	S 37° 58' W	46.4'	344.1'				
4	S 22° 39' W	136.6'	344.1'	22° 54' 22"	137.6'	69.7'	
5	S 22° 39' W	57.2'	134.6'	24° 33' 58"	57.2'	29.3'	
6	S 40° 53' W	24.0'	134.6'	10° 14' 00"	24.0'	12.1'	
7	S 31° 00' W	96.6'	50.0'	150° 00' 00"	130.9'	185.6'	
8	N 61° 00' E	96.6'	50.0'	150° 00' 00"	130.9'	185.6'	
9	N 42° 17' E	23.9'	184.6'	07° 25' 30"	23.9'	12.0'	
10	N 24° 53' E	87.3'	184.6'	27° 22' 38"	88.2'	44.3'	
11	N 26° 10' E	151.9'	294.1'				
12	N 26° 10' E	72.1'	50.0'	92° 16' 22"	80.5'	52.0'	
13	S 17° 44' E	74.5'	50.0'	52° 55' 26"	70.6'	42.6'	
14	S 89° 35' E	62.1'	50.0'	62° 47' 22"	54.8'	30.5'	
15	N 27° 00' E	53.0'	50.0'	64° 00' 50"	55.9'	31.3'	
16	N 57° 48' E	84.1'	50.0'	114° 25' 54"	99.8'	77.6'	
17	N 40° 22' W	65.6'	50.0'	81° 35' 02"	71.5'	43.4'	
18	S 48° 50' W	78.6'	50.0'	103° 40' 04"	90.8'	63.6'	
19	N 69° 25' E	246.6'	2008.2'	07° 02' 27"	246.8'	123.5'	
20	S 58° 56' W	96.4'	50.0'				
21	S 88° 11' W	97.1'	50.0'				
21A	N 72° 04' E	118.8'	2058.2'				
22	N 67° 51' E	140.0'	2058.2'	03° 53' 53"	140.0'	70.0'	
23	N 57° 44' E	304.1'	1070.4'	16° 19' 50"	305.1'	153.6'	

TUCKER

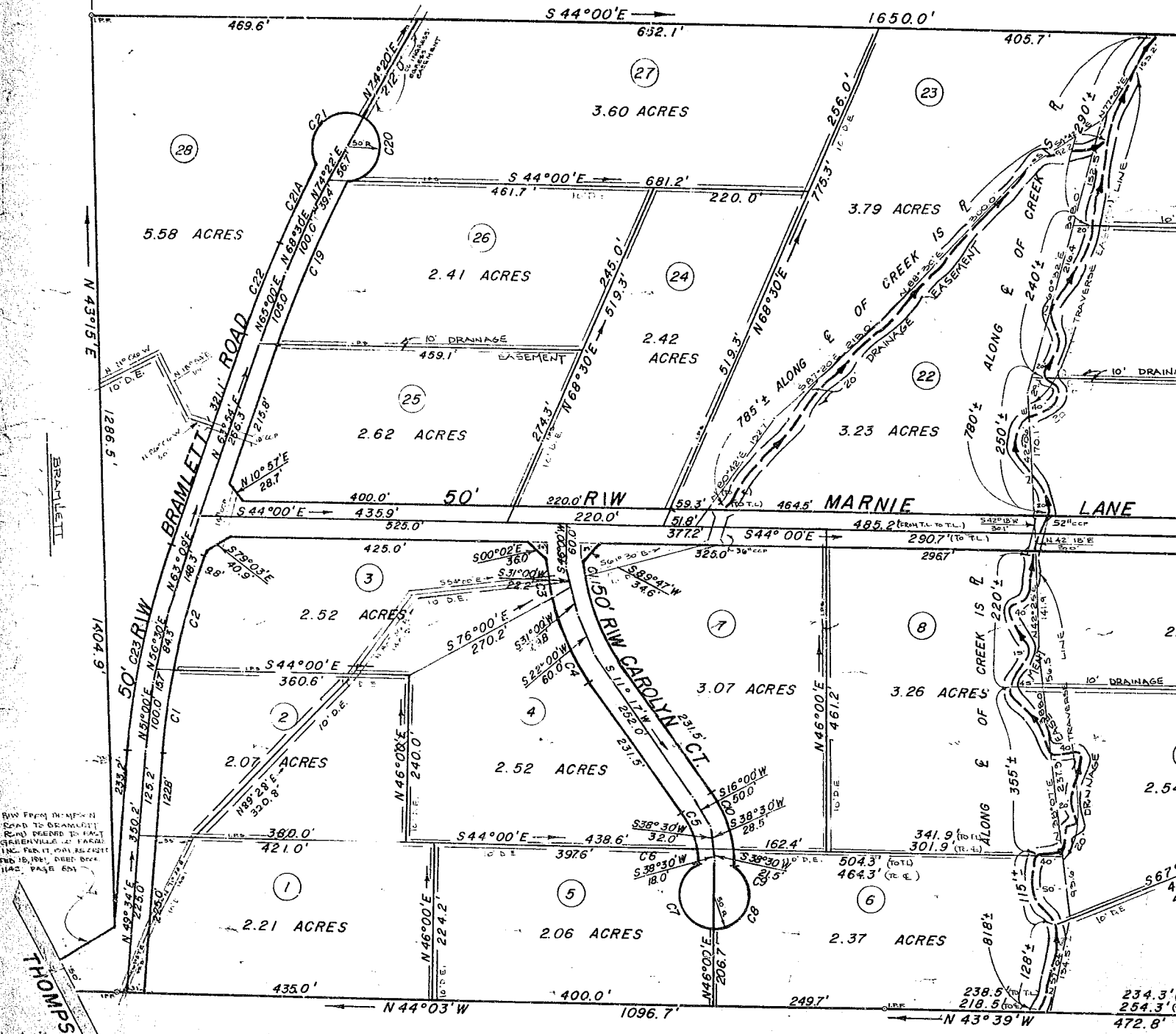

ROW FROM BRAMLETT ROAD TO BRAMLETT ROAD DEPENDS TO EAST GREENVILLE COUNTY PLANNING COMMISSION. FOR IT, ONE EASEMENT TWO (2) 15' WIDE, DEEB BOOK 1142, PAGE 601.

THOMPSON ROAD

Plat Filed This 7 day of May 1981
 And Recorded in Vol. 7-1 Page 100 at 3:19 PM
 Annie S. Parkes
 Register Means Conveyance Greenville County, S. C.

This plot is not within the limits of the Greenville County Subdivision Regulation Jurisdiction and therefore recordation approval by the Greenville County Planning Commission is not required.

MAY 7 1981
 IRON PINS SET AT ALL CORNERS - ALL 'S GO TO G. STREETS

MAY 7 1981

31174

7-X-100

CB	CD	R	A	Δ	T
N 58° 03' E	118.7'	1233.2'	05° 31' 01"	118.7'	59.4'
N 61° 51' E	173.8'	1233.2'	08° 04' 48"	173.9'	87.1'
S 37° 58' W	46.4'	344.1'			
S 22° 59' W	136.6'	344.1'	22° 54' 22"	137.6'	63.7'
S 23° 29' W	57.3'	134.6'	24° 33' 58"	57.7'	28.3'
S 40° 33' W	24.0'	134.6'	10° 14' 00"	24.0'	12.1'
S 31° 00' W	95.6'	50.0'	150° 00' 00"	130.9'	186.6'
N 61° 00' E	95.6'	50.0'	150° 00' 00"	130.9'	186.6'
N 42° 17' E	23.9'	184.6'	07° 25' 30"	23.9'	12.0'
N 24° 53' E	87.3'	184.6'	27° 22' 28"	88.2'	44.9'
N 25° 10' E	151.9'	294.1'			
S 66° 52' W	72.1'	30.0'	96° 16' 22"	80.5'	52.0'
S 17° 44' E	54.9'	30.0'	85° 55' 25"	70.6'	42.6'
S 8° 35' E	53.0'	50.0'	62° 47' 22"	54.8'	30.5'
N 27° 00' E	53.0'	50.0'	64° 40' 50"	55.9'	31.3'
N 57° 48' E	84.1'	50.0'	114° 25' 54"	99.8'	77.6'
N 40° 22' W	65.6'	50.0'	81° 55' 02"	71.5'	43.4'
S 46° 50' W	78.6'	50.0'	103° 40' 04"	90.5'	63.6'
N 69° 25' E	246.6'	2008.2'	07° 02' 27"	246.6'	123.0'
S 56° 56' W	96.4'	30.0'			
S 82° 11' W	97.1'	30.0'			
N 72° 04' E	118.8'	2058.2'			
N 67° 51' E	140.0'	2058.2'	03° 53' 53"	140.0'	70.0'
N 57° 44' E	304.1'	1070.4'	16° 19' 50"	308.1'	153.6'

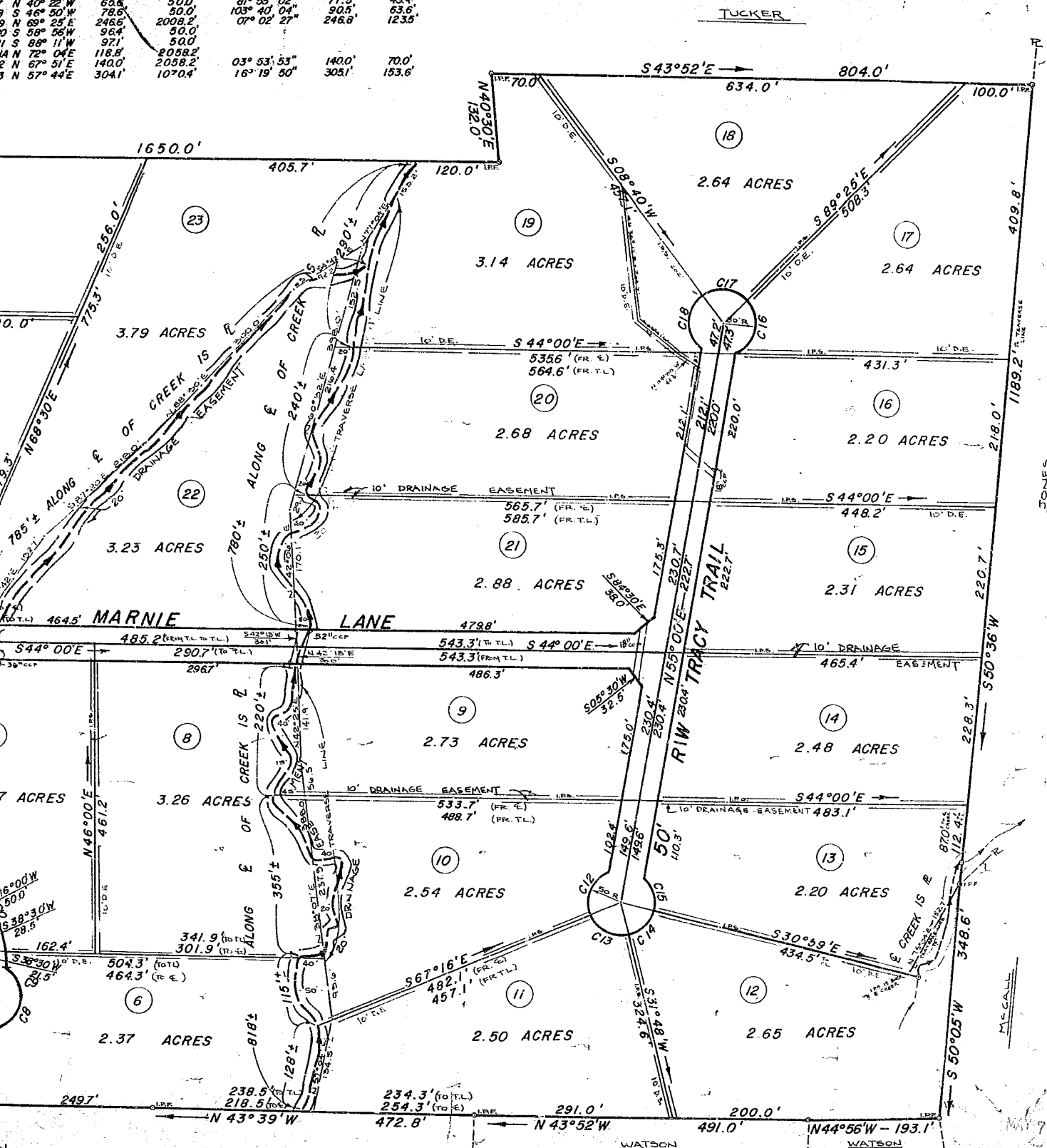
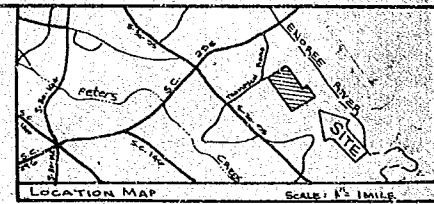

within the limits of the Greeneville County Subdivision and therefore approval by the Greeneville County Commission is not required.

31174

IRON PINS SET AT ALL CORNERS - ALL 'R'S GO TO 'L' STREETS

MAY 7 1981

7-X-100

EAST GREENVILLE COUNTY FARMS, INC.

28 LOTS

REVISIONS:

LAND LOT: STATE OF S.C.

COUNTY: GREENVILLE

SURVEYED: JUNE 24, '80

SCALE: 1" = 100'

IN MY OPINION, THIS PLAT IS A CORRECT REPRESENTATION OF THE LAND PLATED AND HAS BEEN PREPARED IN CONFORMITY WITH THE MINIMUM STANDARDS AND REQUIREMENTS OF LAW.

MEMBER GA. ASSN. OF LAND SURVEYORS