

CO. S.C.
DONNIE LEHRSLEY
R.M.C.

FILED
OCT 20 9 21 AM '80
DONNIE LEHRSLEY
R.M.C.

GENERAL NOTES
1. Iron pins on all corners.
2. 5' drainage and utility easement along each side of all side and rear lot lines.

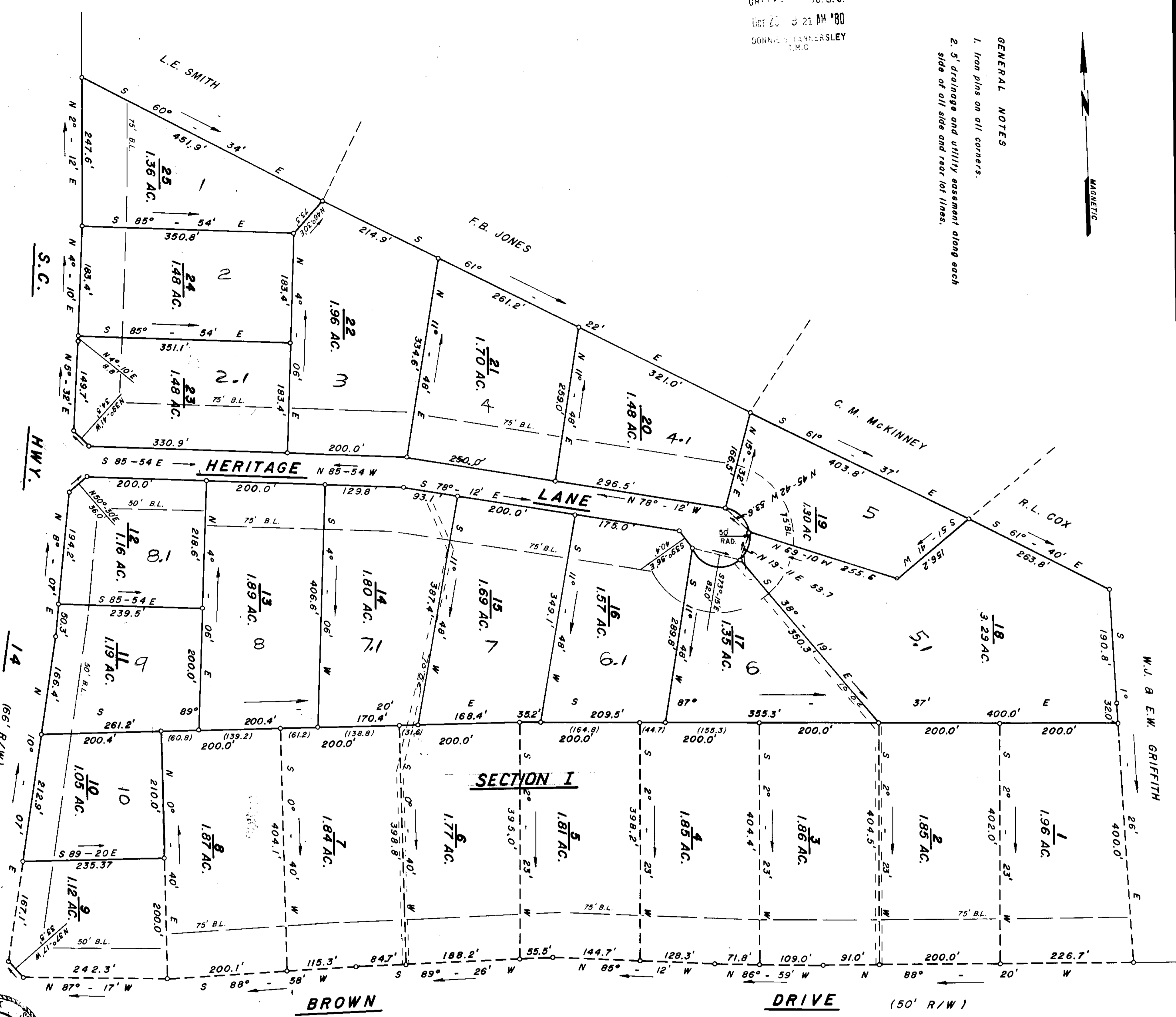

RECORDING FEE
PAID \$ 5.00

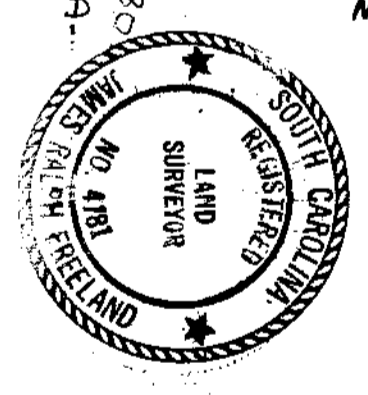

13505
7-X-52

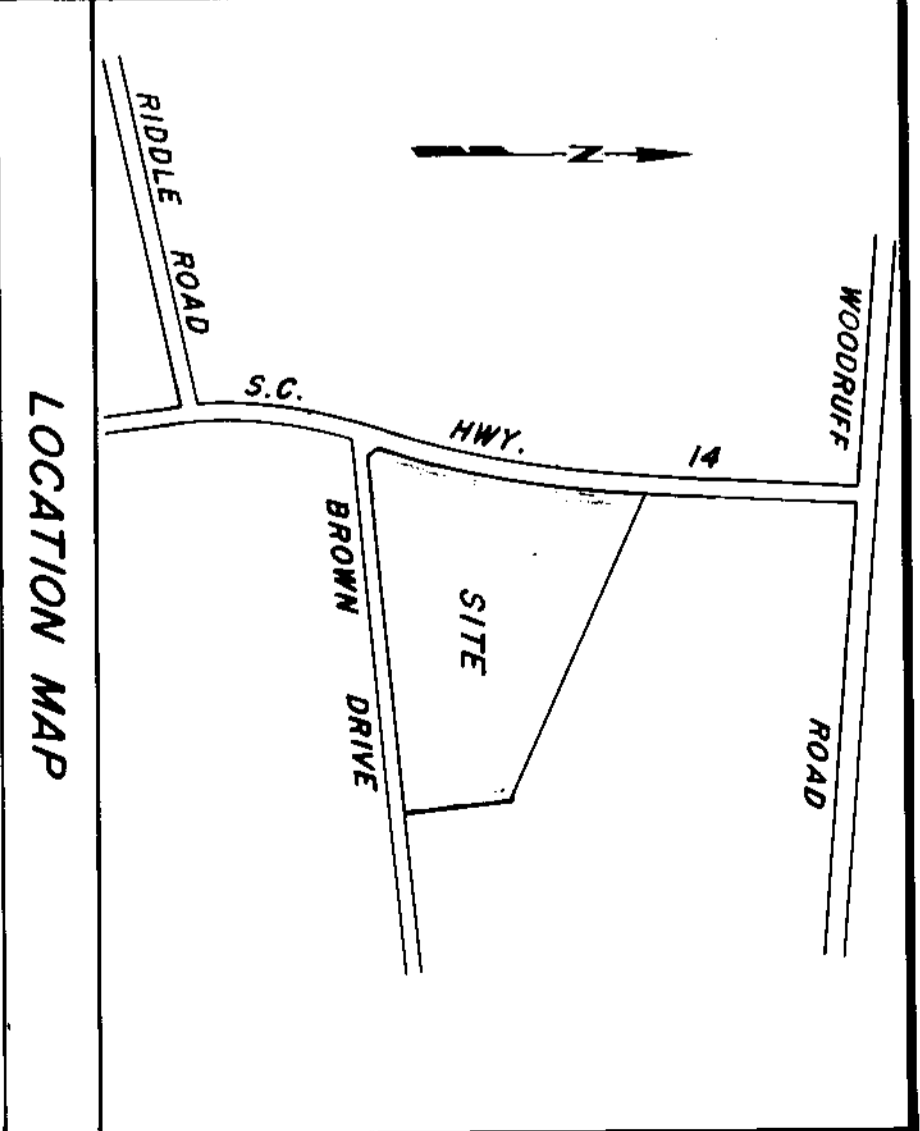

FINAL PLAT

CERTIFICATE OF OWNERSHIP AND DEDICATION

"The undersigned hereby acknowledge that I am (we are) the owner(s) of the property shown and described hereon and that I (we) hereby adopt this plan of subdivision with my (our) free consent and that I (we) establish the minimum building restriction lines; and hereby dedicate to public use as roads, streets, and easements, (over all areas so shown or indicated on said plat:

10 / 16 / 80 Signed Rayco Industries, Inc.
by Ray L. Coble

CERTIFICATE OF ACCURACY

"I, JAMES R. FREELAND, certify that this plat was (drawn by me) (drawn under my supervision) (an actual survey made under my supervision) from an actual survey made by me) (said description recorded in Book Page (other); that the error of closure as calculated by latitude and departure is 1:5000; that the boundaries not surveyed are shown as broken lines plotted from information found in Book Page ; that this plat was prepared in accordance with the Greenville County Subdivision Regulations as adopted

12-14-79
DATE James R. Freeland
LICENSED ENGINEER OR REGISTERED SURVEYOR

S. C. Registration No. 4781

CERTIFICATE OF APPROVAL FOR RECORDING

"I hereby certify that this subdivision plat shown hereon has been found to comply with the Subdivision Regulations for Greenville County, with the exception of such variances, if any, as are noted in the minutes of the Greenville County Planning Commission of Greenville County, South Carolina, and that it has been approved for recording in the office of the County Register of Deeds Conveyance:

F. J. Walker
DATE 10-23-80
DIRECTOR OF PLANNING
GREENVILLE COUNTY PLANNING COMMISSION

FILE NUMBER
80-169

HERITAGE GLEN
SECTION II

16-115-539, 6-1

PAVED INDUSTRIES, INC. OWNER
FREELAND & ASSOCIATES SURVEYOR

NO. OF ACRES: 27.12 MILES 0.22

NO. OF LOTS: 16 DATE: 12-14-79



JOB NO.-4432