

FILED
 GREENVILLE, S.C.
 Oct 22 3 32 AM '80
 DONNE STARKENSLEY
 R.M.C.

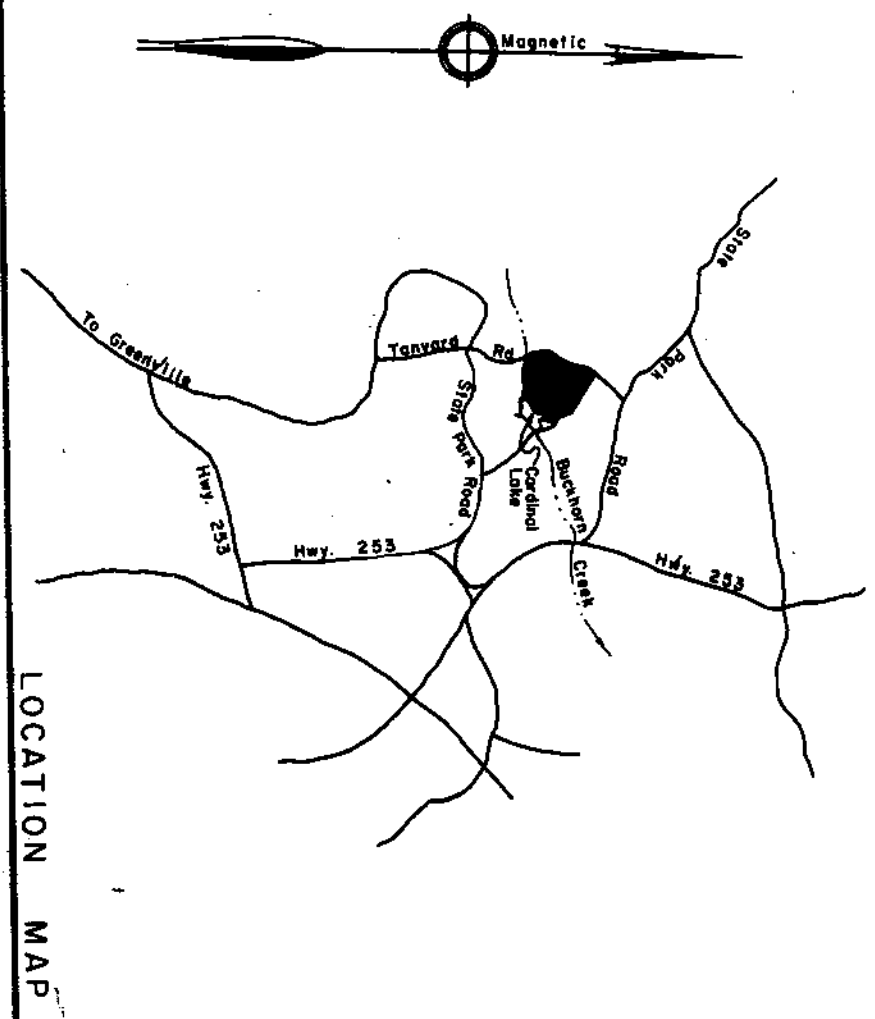
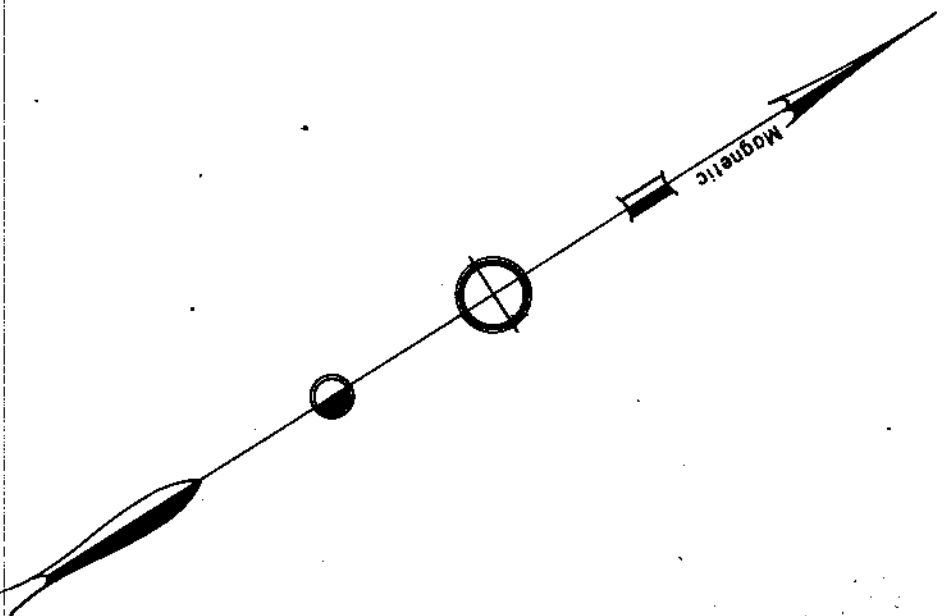

LOCATION MAP

FINAL PLAT

CERTIFICATE OF OWNERSHIP AND DEDICATION

The undersigned hereby acknowledge that it is the intent of the property owner and applicant herein that the lots shown on this plat be dedicated to the public use as roads, drives, and easements. The owner of each lot shown on this plat is as follows:

Lot 1, 2, 3, 4, 5, 6, 7, 8, 9, 10, 11, 12, 13, 14, 15, 16, 17, 18, 19, 20, 21, 22, 23, 24, 25, 26, 27, 28, 29, 30, 31, 32, 33, 34, 35	Carl Reid
---	-----------

CERTIFICATE OF ACCURACY

I, R. W. Dallas, being duly sworn, depose that the plat was prepared by me and I am a duly licensed surveyor in the State of South Carolina. I have examined the plat and depose that it is a true and correct copy of the original survey and that the same was prepared by me or under my direct supervision and that the same was prepared in accordance with the Statutes of this State. I depose that the plat was prepared in accordance with the Statutes of this State. I depose that the plat was prepared in accordance with the Statutes of this State.

S. C. Registration No. 918
 October 13, 1980
 Licensed Surveyor on Registered Surveyor
R. W. Dallas

CERTIFICATE OF APPROVAL FOR RECORDING

I hereby certify that the submission has been found to comply with the Statutes of this State and that the same is a true and correct copy of the original survey and that the same was prepared by me or under my direct supervision and that the same was prepared in accordance with the Statutes of this State. I depose that the plat was prepared in accordance with the Statutes of this State.

SUMMARY
FILE NUMBER
80-167

OAK HOLLOW
 SECTION NO. 1

OWNER: CARL REID
 ENGINEERS: DALTON & NEVES CO.

NO OF ACRES 30.07 MILES OF NEW ROAD 0
 NO OF LOTS 28 DATE October, 1980
 ZONED R-12

SCALE 1" = 100'
 100 0 100 200

RECORDING FEE
 \$5.00

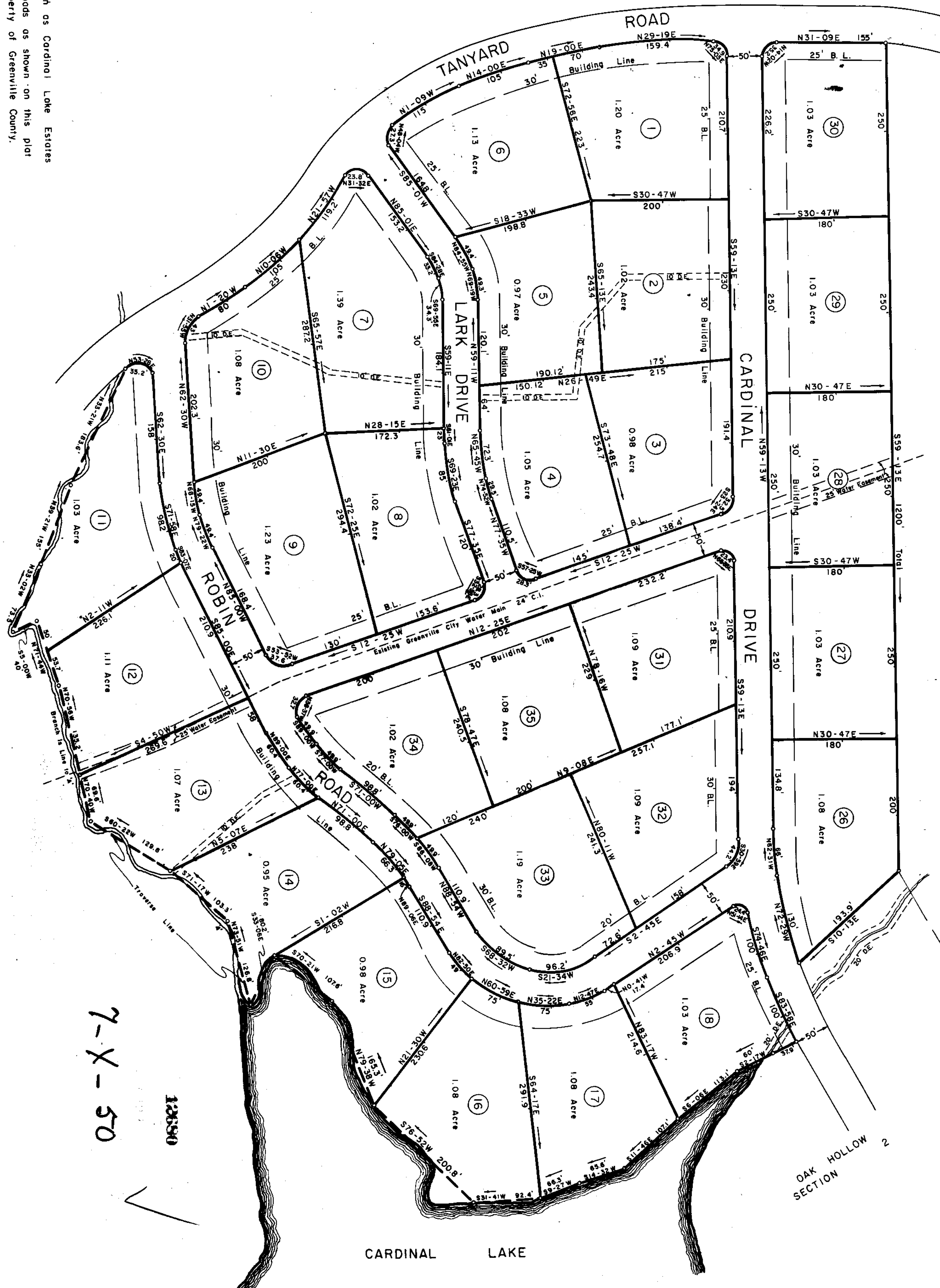

7-X-50
 128390

Formerly known as Cardinal Lake Estates
 NOTE: All Roads shown on this plat are the property of Greenville County.
 5' Drainage & Utility Easement along all rear & side lot lines.
 Iron pins at all corners.
 Block Book Ref. - 4987

Plat filed this 22 day of October, 1980
 and signed by Vol. 71, Page 50 at 8:32 AM
Donne Starkensley
 Greenville, S.C.