

FILED  
 OFFICE OF THE S. C.  
 AUG 12 2 33 PM '80  
 DRAWN BY WARRSLEY

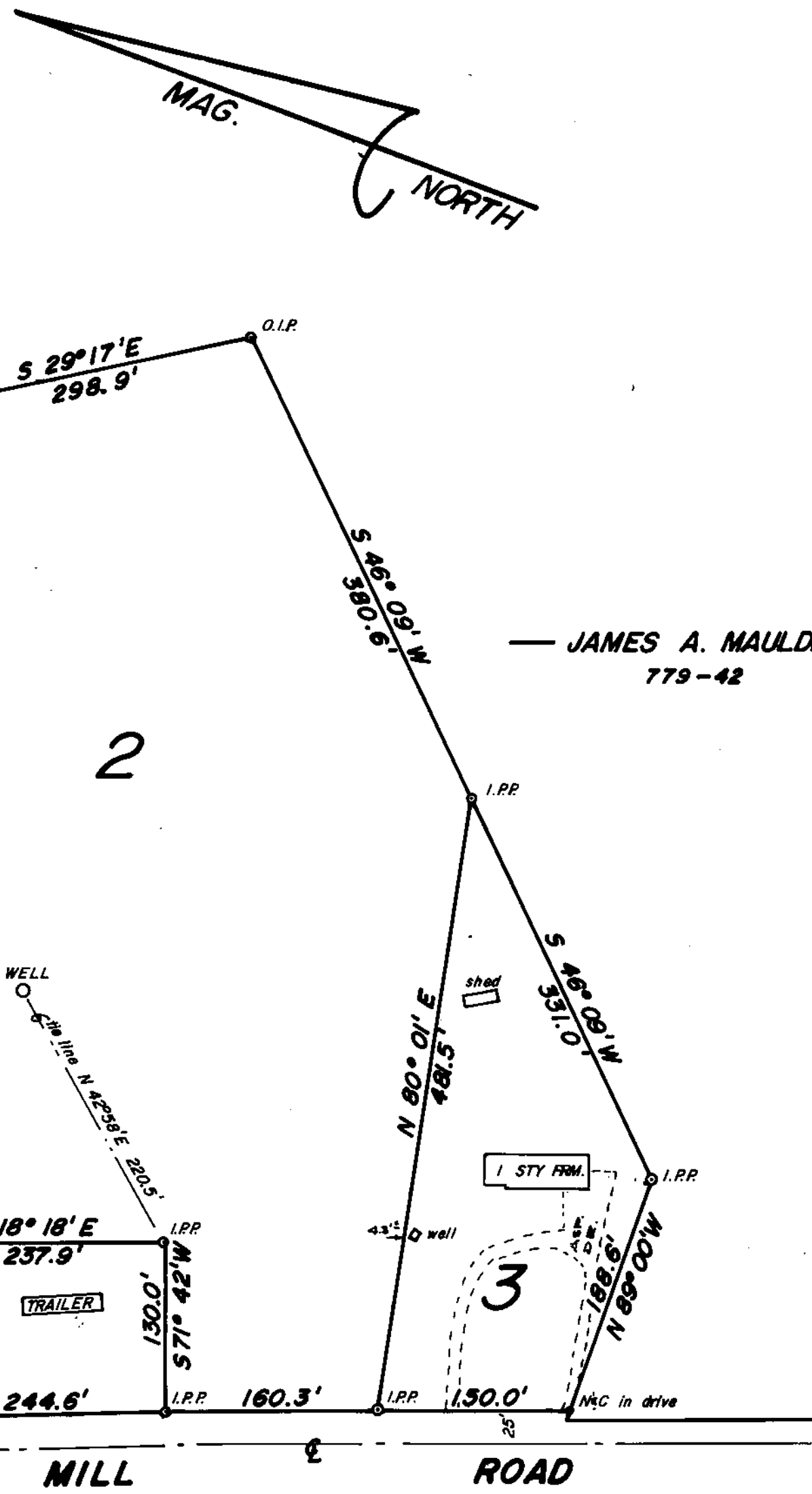

— JAMES A. MAULDIN —  
 779-42

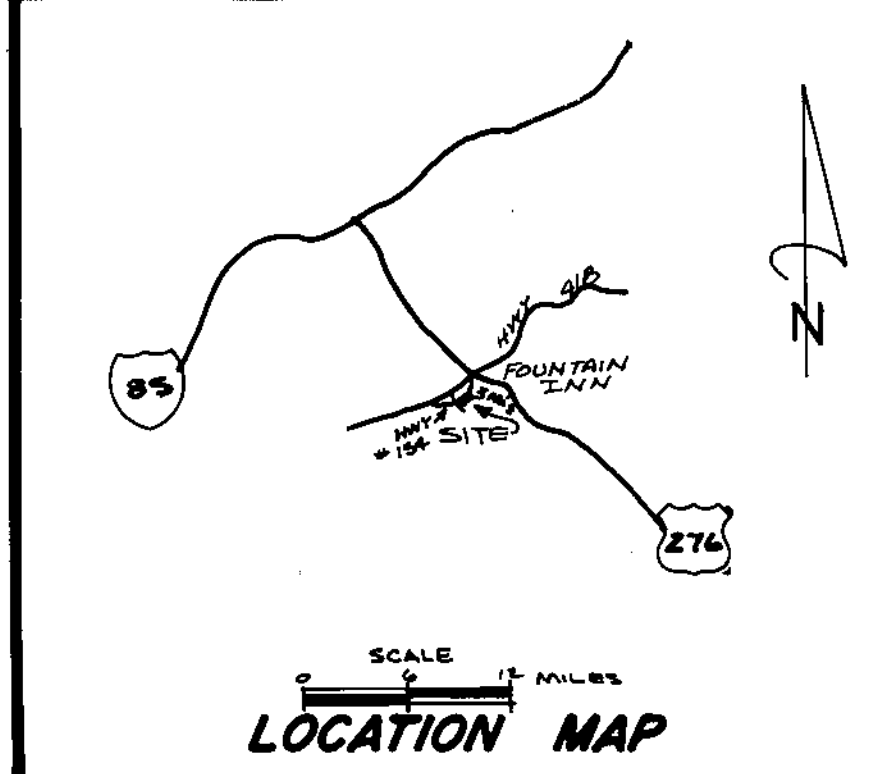

# FINAL PLAT

## CERTIFICATE OF OWNERSHIP AND DEDICATION

"The undersigned hereby acknowledge that I am (we are) the owner(s) of the property shown and described hereon and that I (we) hereby adopt this plan of subdivision with my (our) free consent and that I (we) establish the minimum building restriction lines, and hereby dedicate to public use as roads, streets, and easements, forever all areas so shown or indicated on said plat.

8 / 8 / 80 Signed John Owens  
 / / / Signed \_\_\_\_\_  
 / / / Signed \_\_\_\_\_  
 / / / Signed \_\_\_\_\_

## CERTIFICATE OF ACCURACY

"I, JOHN WOODS, certify that this plat was prepared under my supervision (an actual survey made under my supervision) from (an actual survey made by me) (a deed description recorded in Book 637, Page 82, etc.) (other); that the error in the latitudes and departures is > 1:3,000 that the boundaries of the surveyed area shown as broken lines plotted from information found in Book 637, Page 82, etc. were adopted.

8-8-80 DATE JOHN E. WOODS LICENSED ENGINEER OR REGISTERED SURVEYOR  
 S. C. Registration No. 3980

## CERTIFICATE OF APPROVAL FOR RECORDING

"I hereby certify that the subdivision plat shown hereon has been found to comply with the Subdivision Regulations for Greenville County, with the exception of such variances, if any, as are noted in the minutes of the Greenville County Planning Commission of Greenville County, South Carolina, and that it has been approved for recording in the office of the County Register of Mense Conveyance."

8-8-80 DATE F. J. Forbes DIRECTOR OF PLANNING  
 GREENVILLE COUNTY PLANNING COMMISSION

## SUMMARY

FILE NUMBER  
80-142

AUG 8 1980

# GLENNDALE ACRES

GREENVILLE COUNTY  
 SOUTH CAROLINA

7-X-32V  
 3887

Plat Filed This 8th day of Aug 19 80  
 And Recorded in Vol. 7-X Page 32 at 2:32 P.M.  
 Registrar Mense Conveyance Greenville County S.C.

