

NORTH MAIN STREET

BEATTIE PLACE

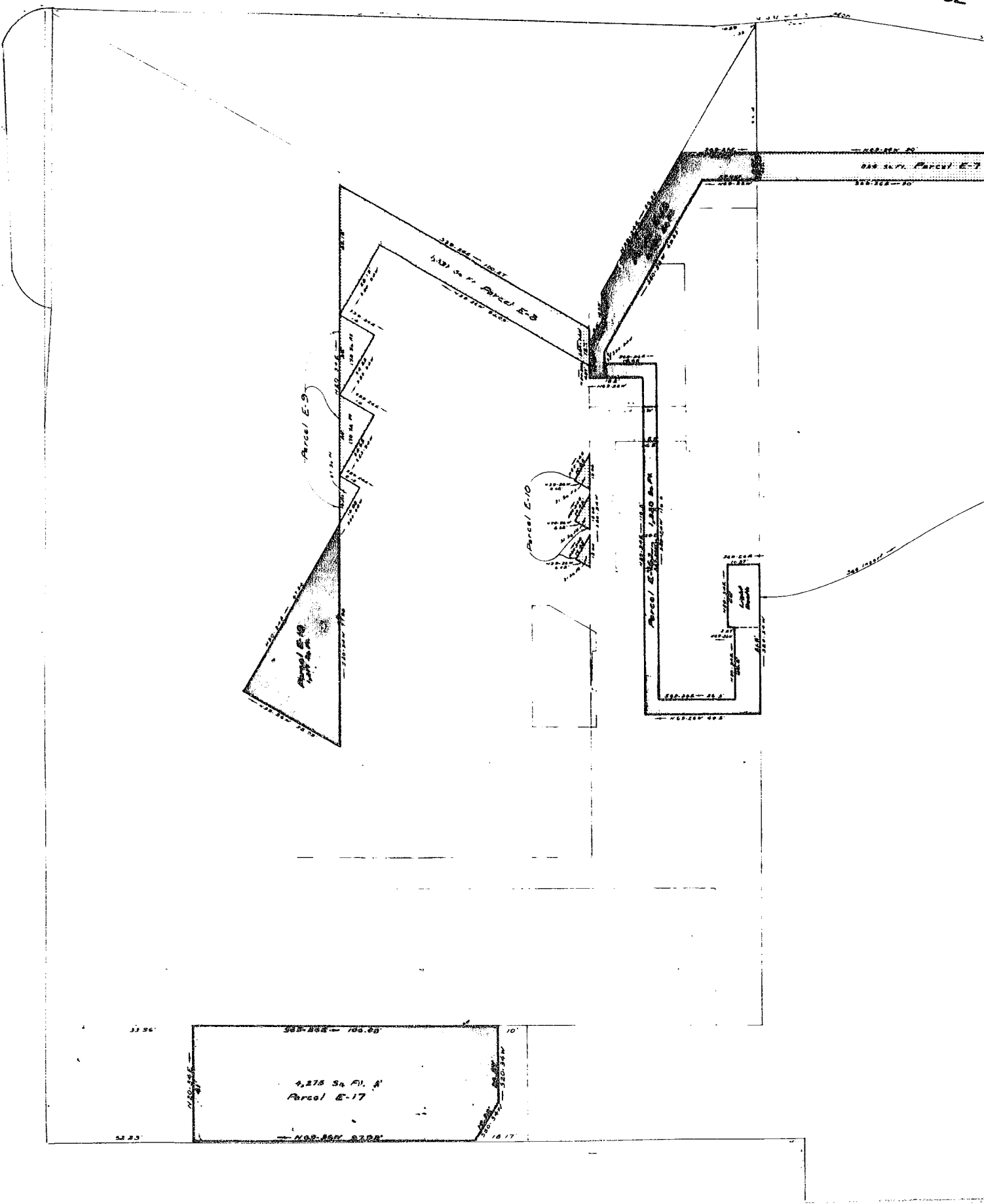

Plat Filed This 6th day of August, 1908  
 And Recorded in 1908 7-X  
 Wm. J. Paulsen

PLACE

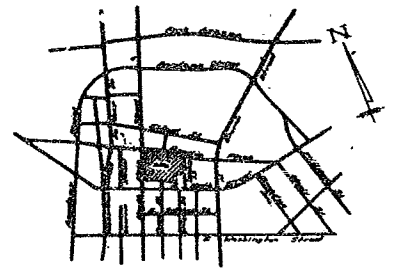

VICINITY MAP

PLAT NO. 7-30  
BOOK 80-140

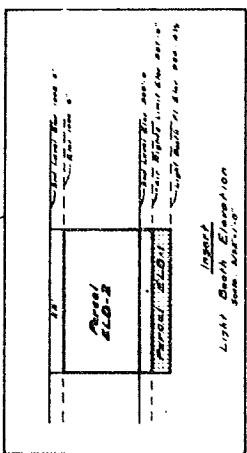

STREET

SPRING

NORTH

### FINAL PLAT

#### CERTIFICATE OF OWNERSHIP AND DEDICATION

"The undersigned hereby acknowledge that I am (we are) the owner(s) of the property shown and described herein and that I (we) hereby adopt this plan of subdivision with my (our) free consent and that I (we) intend the easements, building restrictions, hereon, and hereby dedicate to public use as roads, streets, and easements, for use of the area as shown on indicated plat(s) of...

2,31.80 Signed *[Signature]*  
 1.1 Signed *[Signature]*  
 1.1 Signed *[Signature]*  
 2,31.80 Signed *[Signature]*

#### CERTIFICATE OF ACCURACY

"I, *W. R. Williams, Jr.*, certify that the plat was (drawn by me) (drawn under my supervision) (an actual survey made under my supervision) from an actual survey made by me (and description recorded on Book *80-140* Page *1* etc.) (either) that the error of closure as calculated by traverse and departures is *1/100.00*, that the boundaries not surveyed are shown as broken lines (shown from information found on Book *80-140* Page *1*) that the plat was prepared in accordance with the Greenville County Subdivision Regulations as adopted.

July 29, 1980 *W. R. Williams, Jr.*  
 DATE LICENSED ENGINEER OR REGISTERED SURVEYOR

S. C. Registration No. *3272*

#### CERTIFICATE OF APPROVAL FOR RECORDING

"I hereby certify that the subdivision plat shown herein has been found to comply with the Subdivision Regulations for Greenville County with the exception of such variances, if any, as are noted in the minutes of the Greenville County Planning Commission of Greenville County, South Carolina, and that it has been approved for recording in the office of the County Register of Deeds, Greenville, South Carolina.

August 1, 1980 *[Signature]*  
 DATE DIVISION OF PLANNING  
 GREENVILLE COUNTY PLANNING COMMISSION

FILE NUMBER  
80-140

LEVEL TWO-EASEMENTS  
ELEVATION 989'±0"



### GREENVILLE DOWNTOWN REVITALIZATION PROGRAM

CITY OF GREENVILLE ET AL ENGINEER  
 W. R. WILLIAMS, JR. ENGINEER/SURVEYOR No. 3979

NO. OF ACRES 4.49 HILES 0  
 NO. OF LOTS 8 REVISED 2/25/80  
 DATE 8/11/79

SCALE 1/8" = 1'-0"

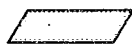
#### LEGEND

-  Easements From City Of Greenville To Camel Company
-  Easements From Camel Company To City Of Greenville

3555

7-X-30



08, 1980  
S.C.