

MICROFILMED

FILED
GREENVILLE S.C.
MAY 22 1980
DEPT. OF RECORDS & ADMINISTRATION

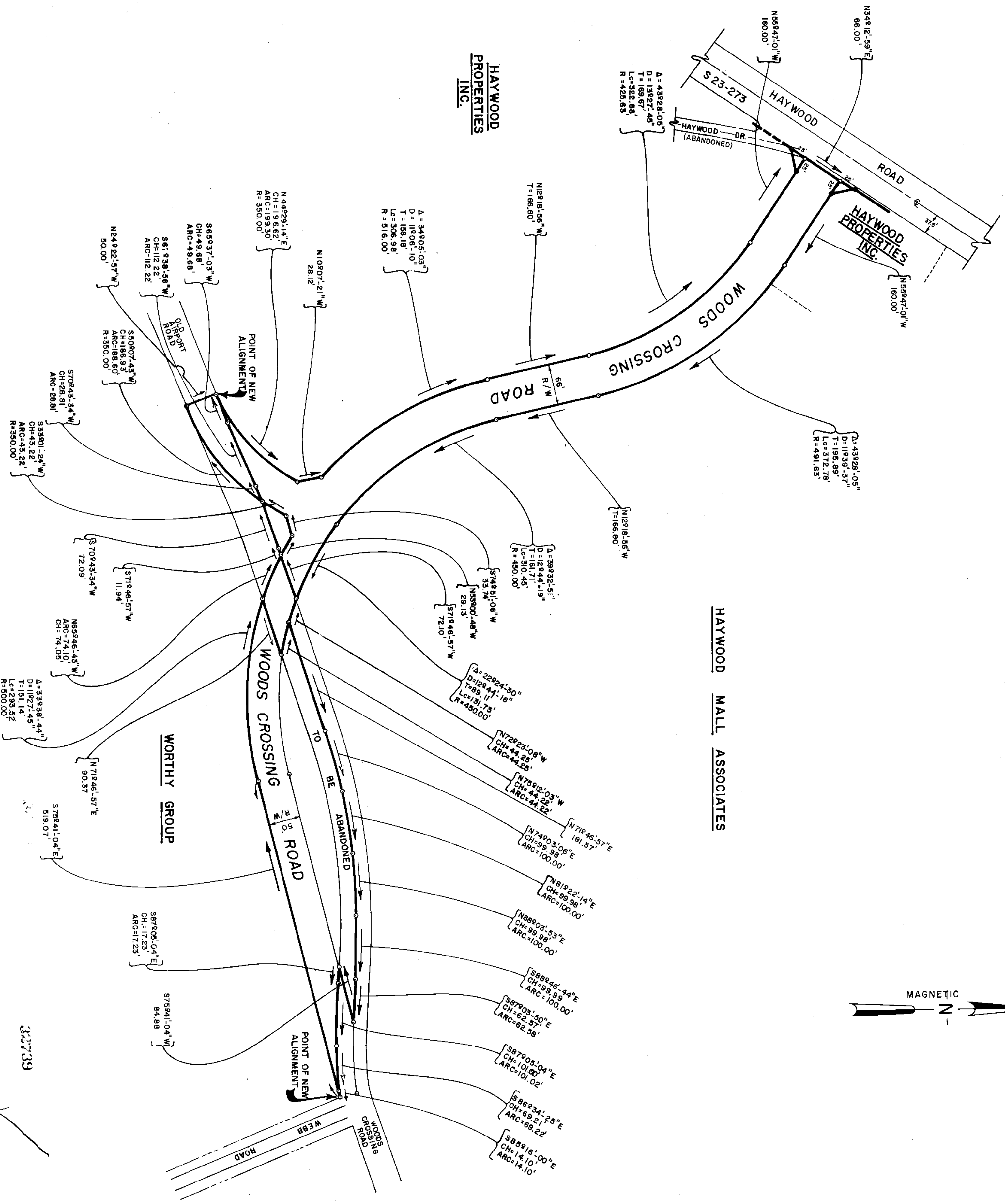
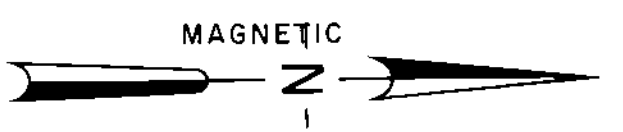

FOR DEDICATION OF ROADS SEE DEDICATION COON PAGE 350

7-X-10

Plat filed this 9 day of May 1980
at Greenville, S.C.
Greenville Engineering & Surveying Co., S.C.

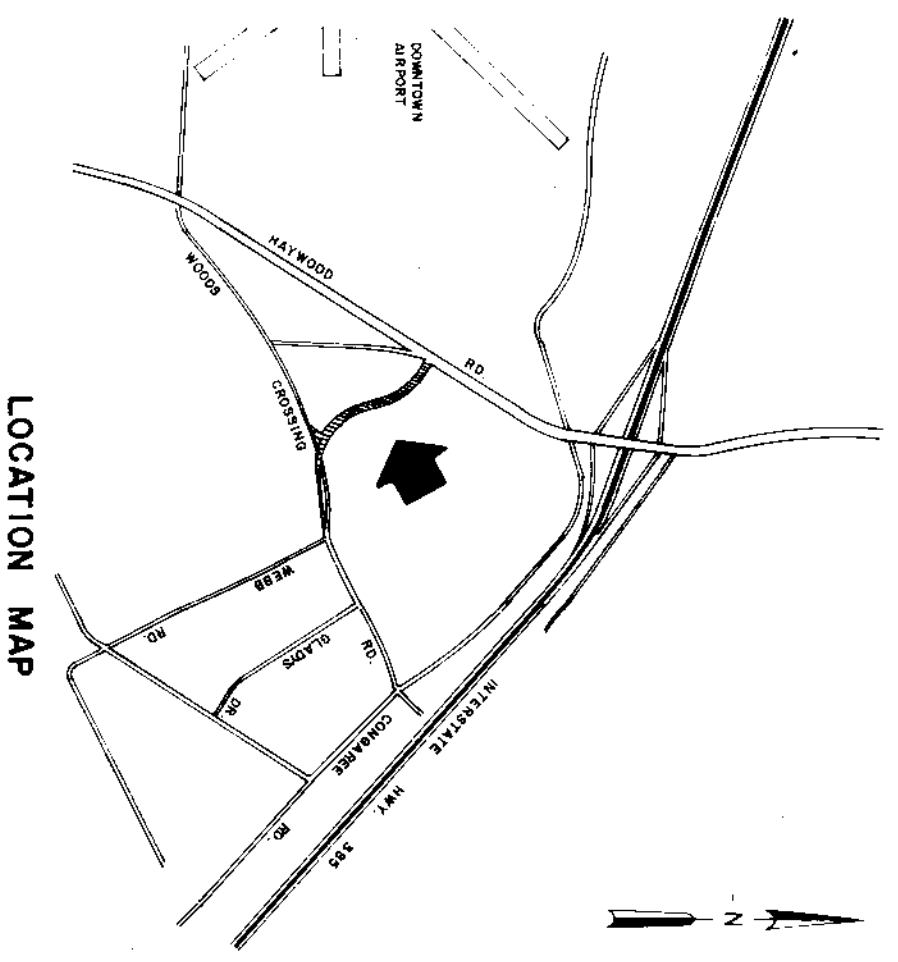

CERTIFICATE OF ACCURACY

"I, Thelma M. Arnold, certify that this plat was (prepared/checked) (drawn under my supervision) (an actual survey made under my supervision) (from actual records) (from a true and correct description recorded in Book _____ Page _____ of _____ (County) (State) (other) that the error of closure as calculated by latitudes and departures is 1.0000 feet. That the boundaries not surveyed are shown as broken lines plotted from information found in Book _____ Page _____ that this plat was prepared in accordance with the Greenville County Survey Division Regulations as altered.

12-10-79
Date
Thelma M. Arnold
Licensed Engineer or Registered Surveyor

S. C. Registration No. 4032

CERTIFICATE OF OWNERSHIP AND DEDICATION

"The undersigned hereby acknowledge that I am (we are) the owner(s) of the property shown and described hereon and that I (we) hereby adopt this plan of subdivision with my (our) free consent and that I (we) establish the minimum building restriction lines, and hereby dedicate to public use as roads, streets, and easements, forever all areas so shown or indicated on said plat.

3 / 27 / 80
Signed _____
Signed _____
Signed _____

CERTIFICATE OF APPROVAL FOR RECORDING

"I hereby certify that the subdivision plat shown hereon has been found to comply with the Subdivision Regulations for Greenville County, with the exception of such variances if any as are noted in the minutes of the Greenville County Planning Commission of Greenville County, South Carolina, and that it has been approved for recording in the office of the County Register of Deeds in accordance with the provisions of the County Planning Commission.

W. G. 1807 Denise Frazier
Chairman, Secretary, or Director
of Planning
Greenville County Planning Commission

FILE NUMBER **77-133**

HAYWOOD MALL
ZONED "E" LOCAL COMMERCIAL DISTRICT

GREENVILLE COUNTY SOUTH CAROLINA

HAYWOOD MALL ASSOCIATES
OWNER: **enwright associates, Inc.**
ENGINEER - SURVEYOR

NO. OF ACRES 2.78 AC. MILES OF NEW ROADS 0.378 MI.

NO. OF LOTS 0 DATE MARCH 27, 1980

SHEET NO. 1 OF 1
SCALE - 1"=100'