

NOTE:
 R/W ALONG WESTERN SIDE OF BLACK ROAD
 IS 25' FROM EXISTING & THIS ADDITIONAL
 R/W GIVEN TO SUND FOR PURPOSES OF
 WATER LINE INSTALLATION.

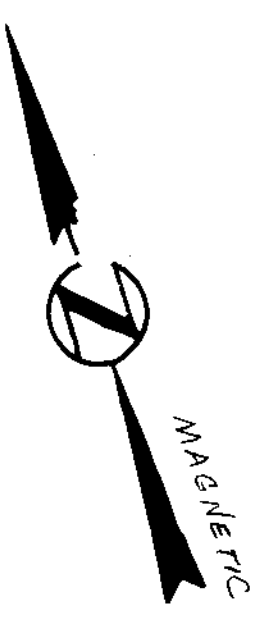

GREENVILLE, S.C.
 DECEMBER 4, 1977
 JOHN W. HARRIS, SURVEYOR

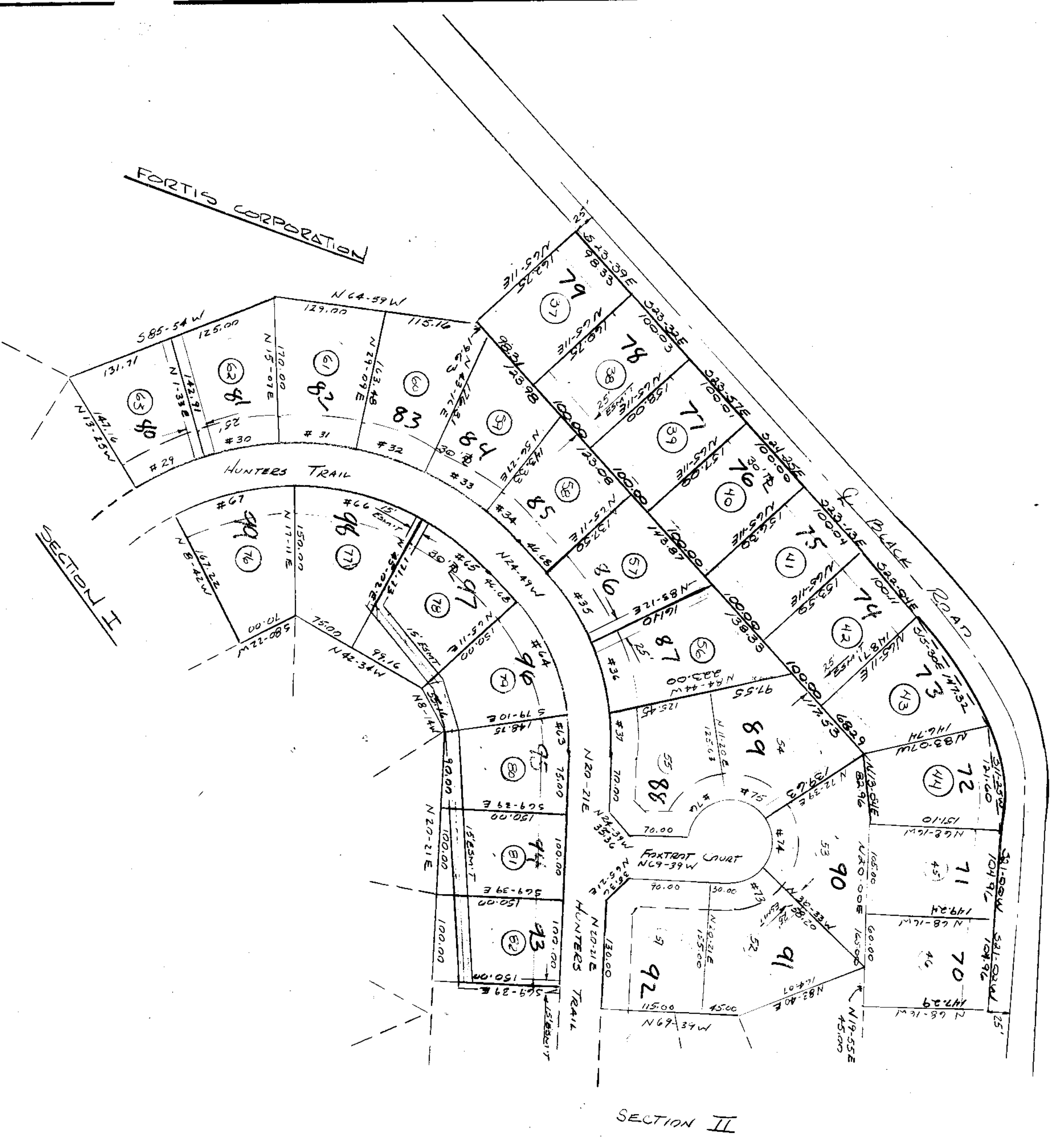

NO.	RADIUS	ARC	DELTA	CHORD	CHORD PRG.	TANGENT
29	360.39	94.14	14-57-58	93.87	N84-04-01E	47.34
30	360.39	85.32	13-33-51	85.12	S81-40-04E	42.86
31	360.39	88.31	14-02-20	88.08	S67-51-59E	44.38
32	360.39	88.73	14-06-23	88.51	S53-47-37E	44.59
33	360.39	83.02	13-11-53	82.83	S60-08-29E	41.60
34	360.39	54.88	08-43-29	54.82	S29-10-48E	27.43
35	289.46	95.75	18-57-11	95.32	S15-20-28E	48.32
36	289.46	86.47	17-06-59	86.15	S02-41-29E	43.56
37	289.46	45.97	09-06-00	45.93	S19-48-06W	23.04
38	239.46	39.78	09-31-07	39.74	S19-48-06W	19.94
39	239.46	149.00	35-33-03	146.60	S19-48-06W	77.00
40	310.39	109.16	20-09-59	108.50	S34-53-34E	55.15
41	310.39	100.89	21-51-10	149.41	S58-53-38E	76.97
42	310.39	140.16	28-52-24	138.98	S85-45-25E	71.30
43	50.00	44.43	56-54-35	42.98	N94-53-47E	23.80
44	50.00	67.03	76-48-27	62.12	N21-03-02E	30.53
45	50.00	53.50	51-19-04	50.98	N48-00-36W	29.73
46	50.00	70.67	80-59-40	64.93	S40-50-46W	42.59

NOTE:
 25' EASEMENTS WERE SHOWN
 ADE FOR SANITARY SEWER TOTAL
 WIDTH IS 25' EITHER SIDE
 OF PIPE CENTERLINE.
 28611

NOTE:
 ALL LOTS TO HAVE 5'
 UTILITY & DRAINAGE
 EASEMENT ALONG EACH
 SIDE & REAR LINE, EXCEPT
 WHERE SHOWN OTHERWISE.

Plat Filed This 4 day of April 1980
 And Recorded in Vol. 7-X of 1980 at 3:02 PM
 L. Bruce Vandenberg
 Register Meane Conveyance Greenville County, S.C.

7-X-4

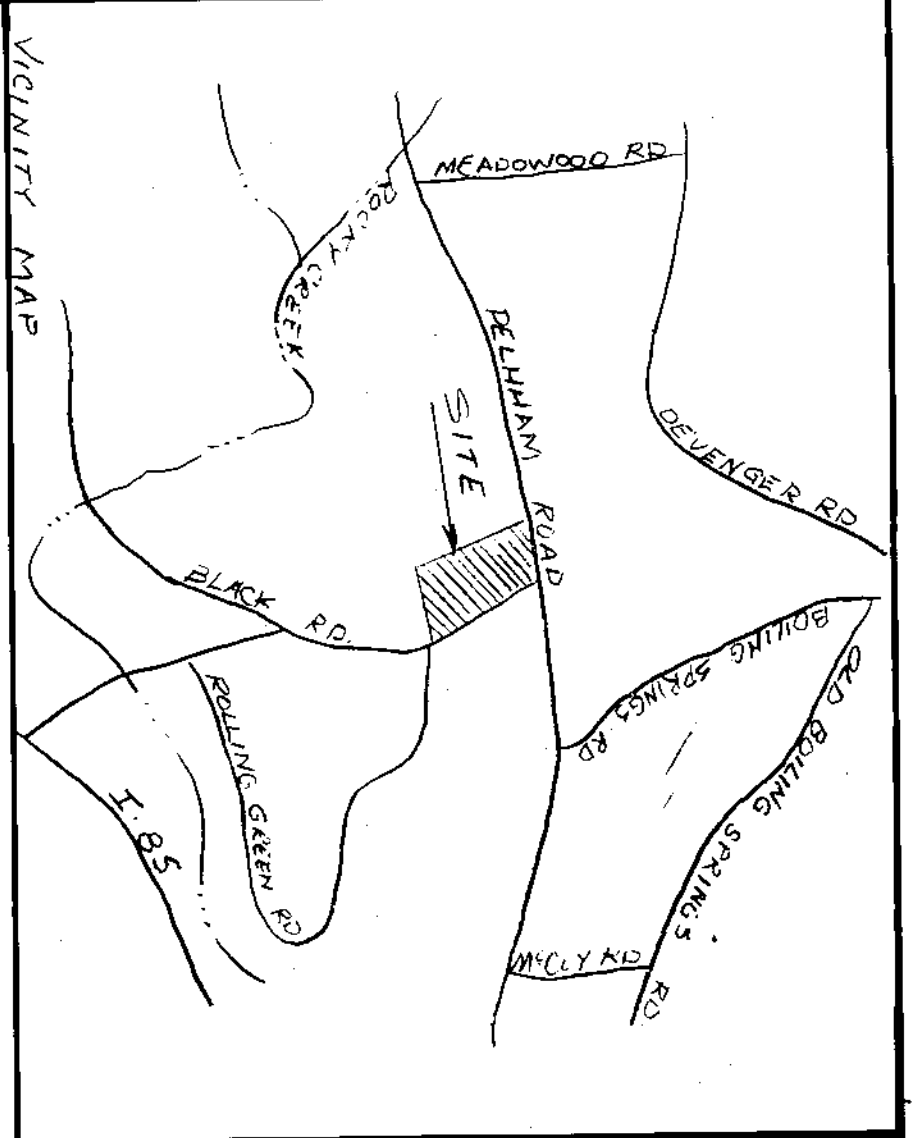

FINAL PLAT

CERTIFICATE OF OWNERSHIP AND DEDICATION

"The undersigned hereby acknowledge that I am the owner of the property shown and described hereon and that I (we) hereby adopt this plan of subdivision with my (our) free consent and that I (we) establish the minimum building restriction lines, and hereby dedicate to public use as roads, streets, and easements, (where all areas so shown or indicated on said plat.

L. L. B. Signed
 Signed
 Signed
 Signed

CERTIFICATE OF ACCURACY

"I, John W. Harris, certify that this plat was (re-examine) (drawn under my supervision) (an actual survey made under my supervision) from (an actual survey made by me) (a deed description recorded in Book _____ Page _____ et al.) (other); that the error of closure as calculated by latitudes and departures is _____ that the boundaries not surveyed are shown as broken lines plotted from information found in Book _____ Page _____ that this plat was prepared in accordance with the Greenville County Subdivision Regulations as adopted.

DATE: DEC. 4, 1977
John W. Harris
 LICENSED ENGINEER OR REGISTERED SURVEYOR

CERTIFICATE OF APPROVAL FOR RECORDING

"I hereby certify that the subdivision plat shown hereon has been found to comply with the Subdivision Regulations for Greenville County, with the exception of such variances, if any, as are noted in the minutes of the Greenville County Planning Commission of Greenville County, South Carolina, and that it has been approved for recording in the office of the County Register of Meane Conveyance."
3/28/80
Robert J. Cotter
 DIRECTOR OF PLANNING
 GREENVILLE COUNTY PLANNING COMMISSION

(117)-175- 540.17 -1
 FILE NUMBER
79-142

PALMETTO DOWNS SECTION III

THE FORTIS CORPORATION
 GREENVILLE, S.C.
 OWNER

HEANER ENGINEERING CO., INC.
 GREENWOOD, S.C.
 SURVEYOR

NO. OF ACRES: 15.8 MILES 0.28
 NO. OF LOTS: 30 DATE: 12-4-77

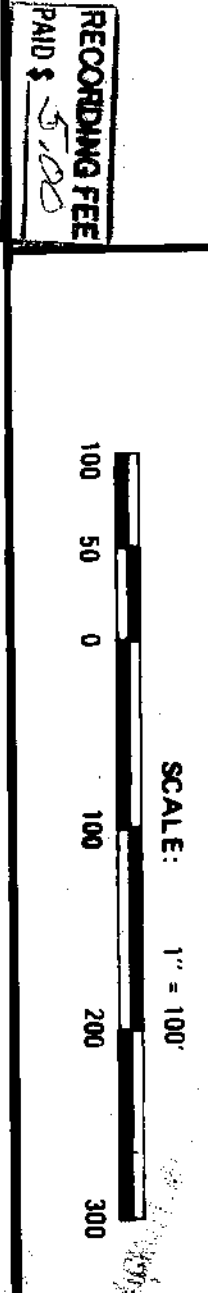

RECORDING FEE PAID \$ 500