

LOT
MICROFILMED

FILED
GREENVILLE CO. S. C.

APR 10 3 17 PM '80

DONNIE S. TANKERSLEY
R.M.C.

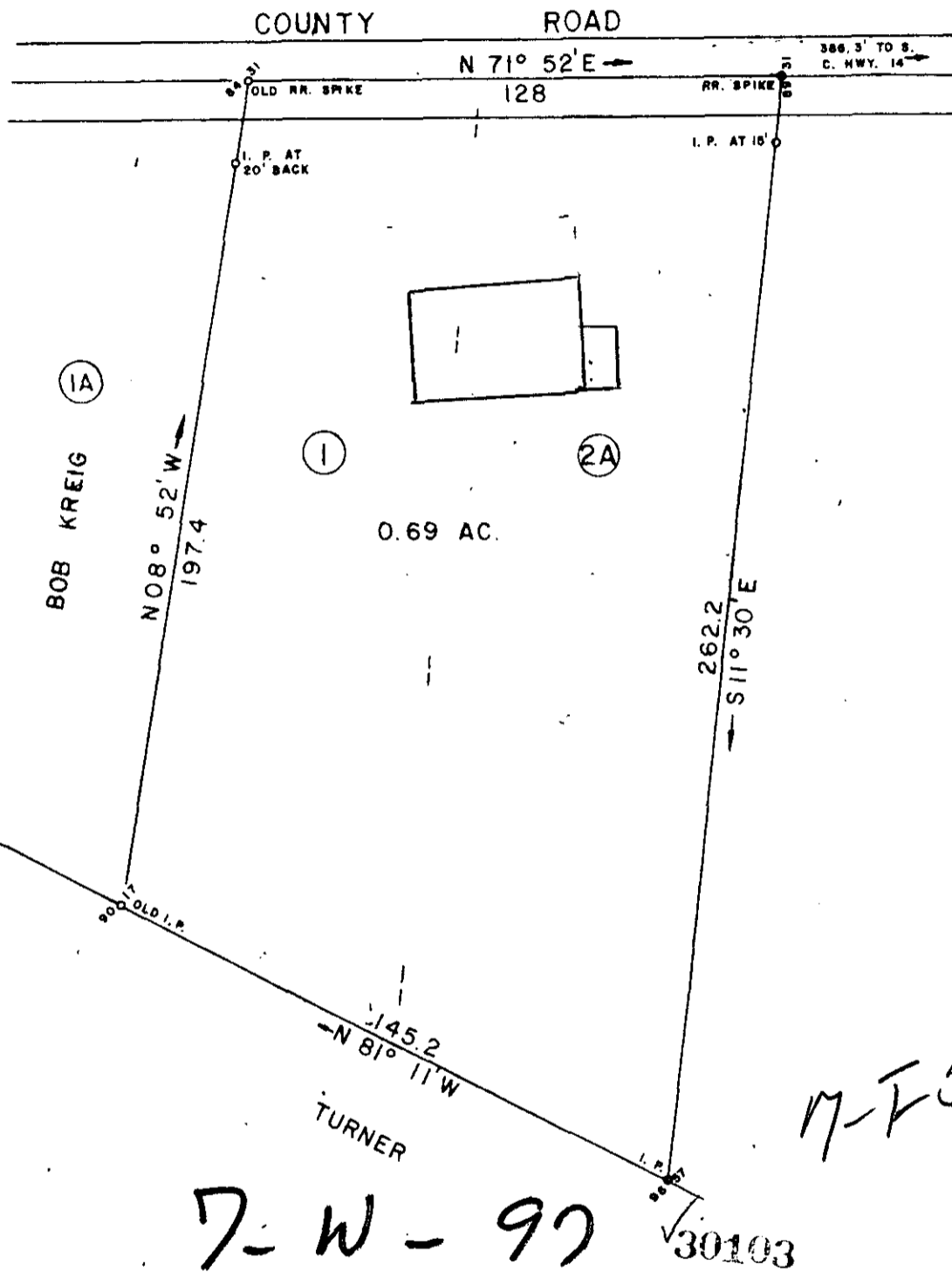

M-F-53

GCTO

REVISED MAY 24, 1979.

THIS IS TO CERTIFY THAT ON THIS DATE I SURVEYED THE PROPERTY SHOWN HEREON AND THE LINES ARE AS SHOWN, THAT THE BUILDING(S) OR WALL(S) DO NOT ENCR OACH ON THE ADJOINING PROPERTY, AND THAT THE BUILDING(S) OR WALL(S) OF THE ADJACENT PROPERTY DO NOT ENCR OACH EXCEPT AS SHOWN. I CERTIFY THAT THIS PROPERTY (ISXIS NOT) IN ANY FLOOD AREA.

REF. PLAT BOOK 895, PP. 359.

REF. DEED BOOK PP.

BEING A PORTION OF LOT NO. 1 AND NO. 2, AS SHOWN ON PLAT FOR JACK L. AND LINDA WEST DATED 12-4-70, BY W. N. WILLIS-ENGRS.

3/10/80 William E. Tankersley
6211-1-

SURVEY FOR

EAGLE NEST, INC.

LOCATED APPROX. ONE MILE SOUTHWEST OF GOWANSVILLE

COUNTY: GREENVILLE	COUNTY BLOCK MAP:	STATE: SOUTH CAROLINA
DATE: APRIL 17, 1979	SCALE 1" = 40'	FIELD CHEIF: J. E. G.
		DRAWN BY: L. B. M.



WOLFE & HUSKEY, INC. ENGINEERING and SURVEYING
P. O. BOX 35... N, S. C. 29365