

MICROFILMED

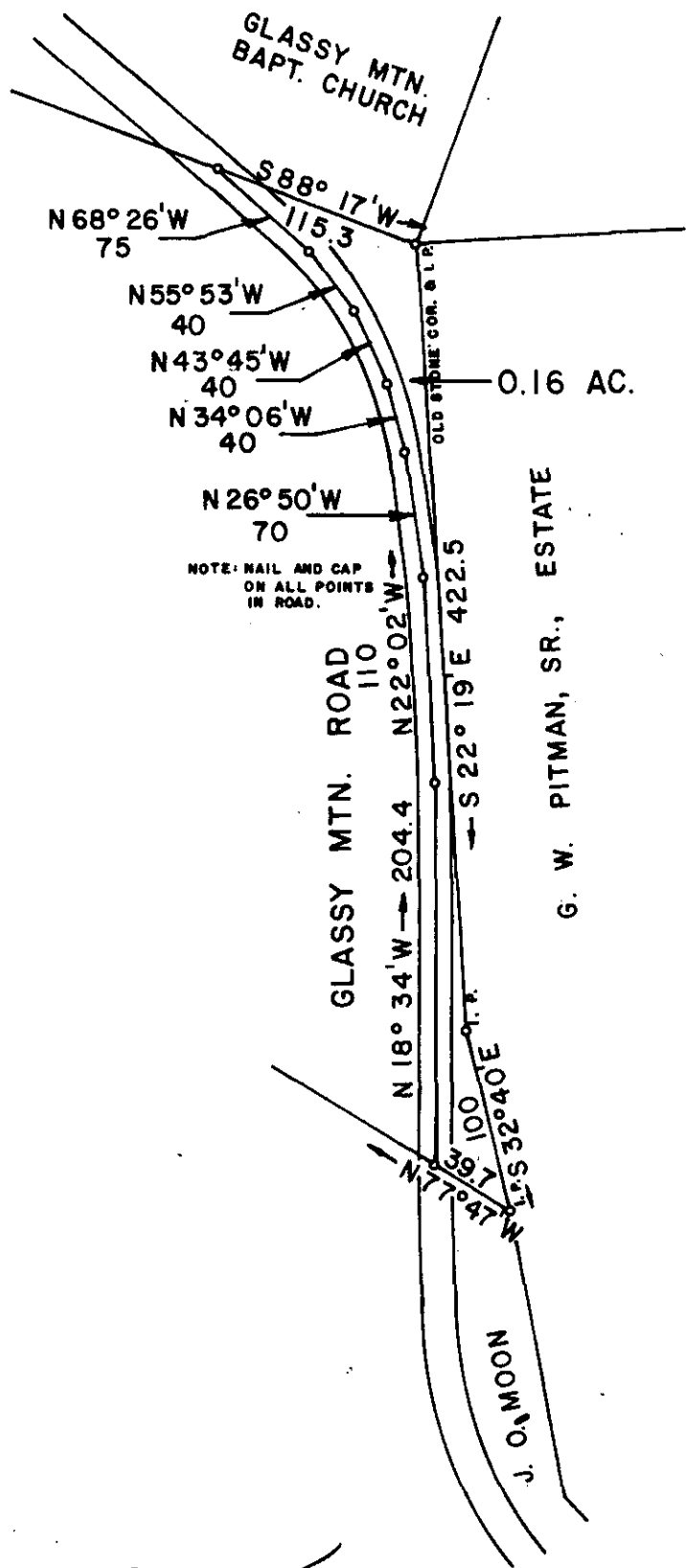

NOTE: NAIL AND CAP ON ALL POINTS IN ROAD.

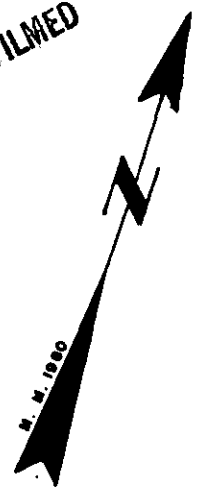
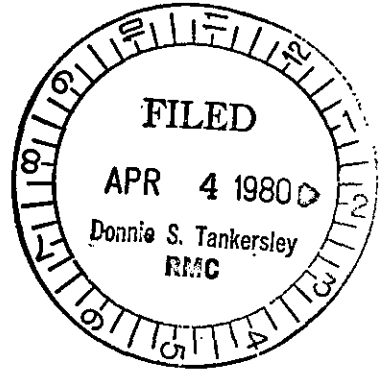

APR 4 1980

29608

7-W-85 ✓

SURVEY FOR
ALICE ESTELL GOSNELL
 LOCATED NEAR GLASSY MTN. BAPTIST CHURCH

COUNTY: GREENVILLE	COUNTY BLOCK MAP	STATE: SOUTH CAROLINA
DATE: MARCH 10, 1980	FIELD CHIEF: B. E. HUSKEY	DRAWN BY: L. B. MORROW
REVISED:		

SCALE 1" = 100'

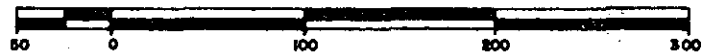

WOLFE & HUSKEY, INC. ENGINEERING and SURVEYING
 P. O. BOX 35 · LYMAN, S. C. 29365

