

MICROFILMED

M. H. 1980

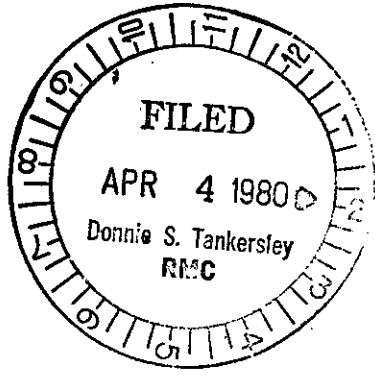
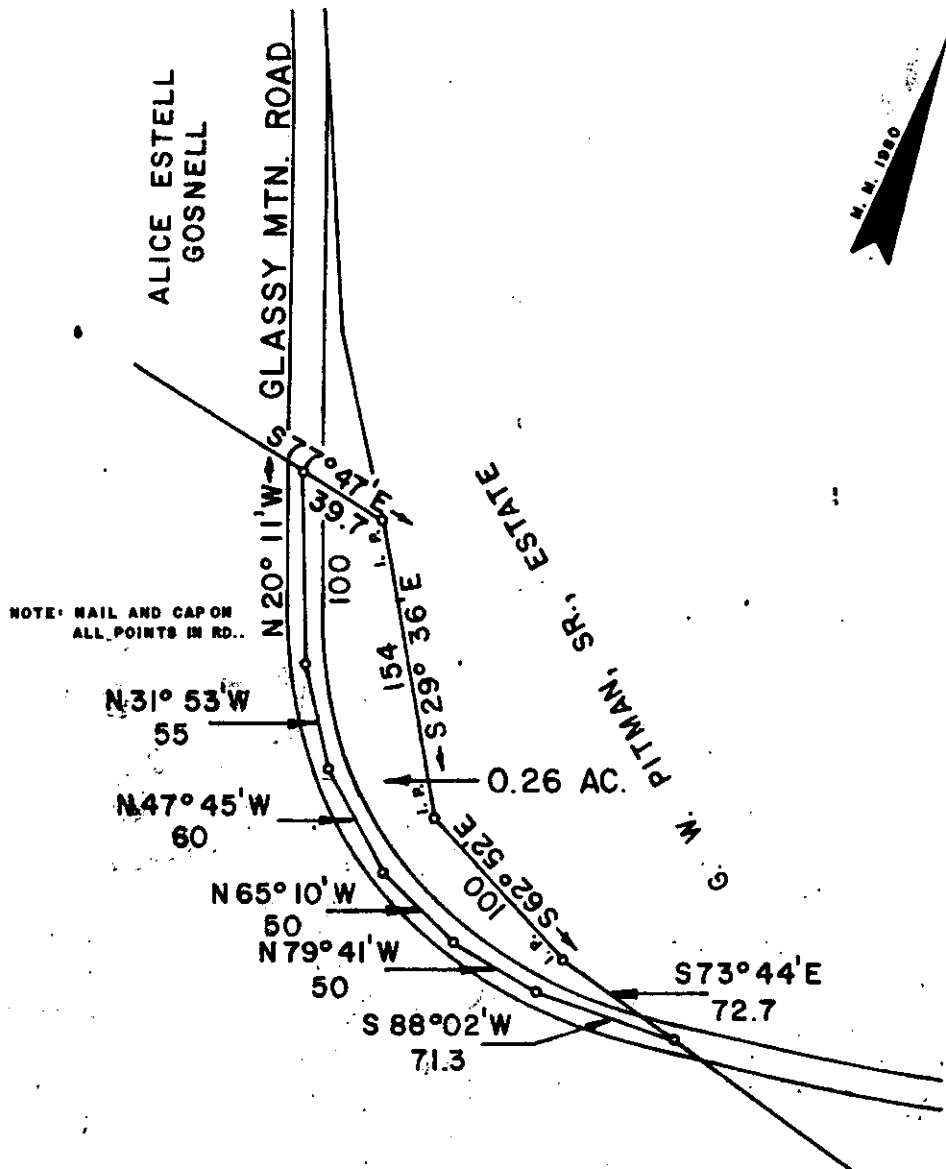

7 W - 84 ✓

29689

APR 4 1980

SURVEY FOR

JAMES O. MOON

LOCATED NEAR GLASSY MTN. BAPTIST CHURCH

COUNTY: GREENVILLE	COUNTY BLOCK MAP	STATE: SOUTH CAROLINA
------------------------------	------------------	---------------------------------

DATE: MARCH 10, 1980	FIELD CHIEF: B. E. HUSKEY	DRAWN BY: L. B. MORROW
REVISED:		

SCALE 1" = 100'

WOLFE & HUSKEY, INC. ENGINEERING and SURVEYING
P. O. BOX 35 LYMAN, S.C. 29365



3.000T