

GREENVILLE CO. S.C.
FILED
APR 2 2 08 PM '80
DONNIE S. TANKERSLEY
R.M.C.

MICROFILMED

is to certify that on March 31, 1980, I surveyed the property shown on this plat, known as Lot 18 on plat of John T. Jenkinson Estate, recorded in the RMC Office of Greenville County in Plat Book H on page 206, and that the property lines, walls and buildings are as shown hereon; that the building located on said lot does not encroach or project on adjacent streets or property, and that no adjacent walls or buildings encroach or project on said premises, and that no utility lines cross this property except as shown hereon. This property is not located in a designated flood hazard area.

James R. Freeland
James R. Freeland RLS & PE 4781

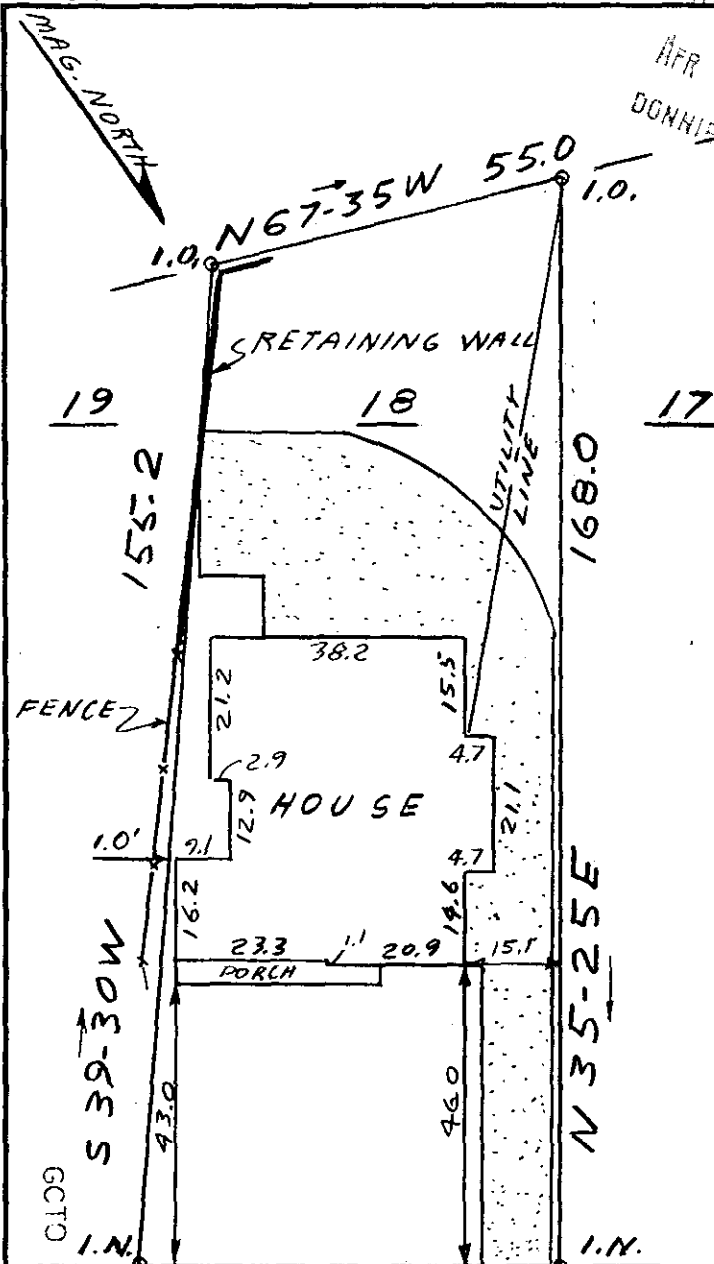

GCTD
3 APR 2 80

S 54-16 E 65.0 995' ± TO
LANNEAU DRIVE M^cDANIEL AVE

APR 2 1980

✓ 2-W-71 29288

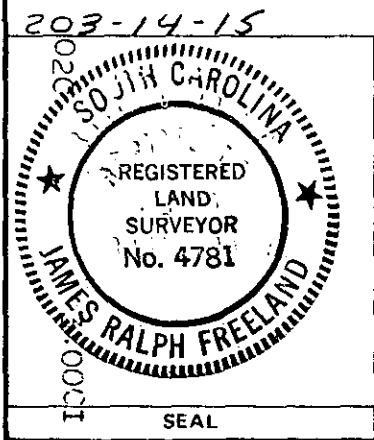

STATE OF SOUTH CAROLINA
GREENVILLE COUNTY
JOHN T. JENKINSON EST.
LOT 18
PROPERTY OF
JOHN S. MARTIN
SUSAN J. MARTIN

FREELAND & ASSOCIATES
Engineers • Land Surveyors
GREENVILLE, S.C.
SURVEY MC
DRAWN JRF
CHECK MC
SCALE 1" = 30'
DATE 4-1-80
DWG. NO. 80-4919