

FILED  
 GREENVILLE CO. S. C.  
 APR 2 8 53 AM '80  
 DONNIE S. TANKERSLEY  
 R.M.C.

Note: Improvements  
 on this lot are not  
 in a flood hazard  
 area.

MICROFILMED

EASTLAN DR. (BUENAVISTA)

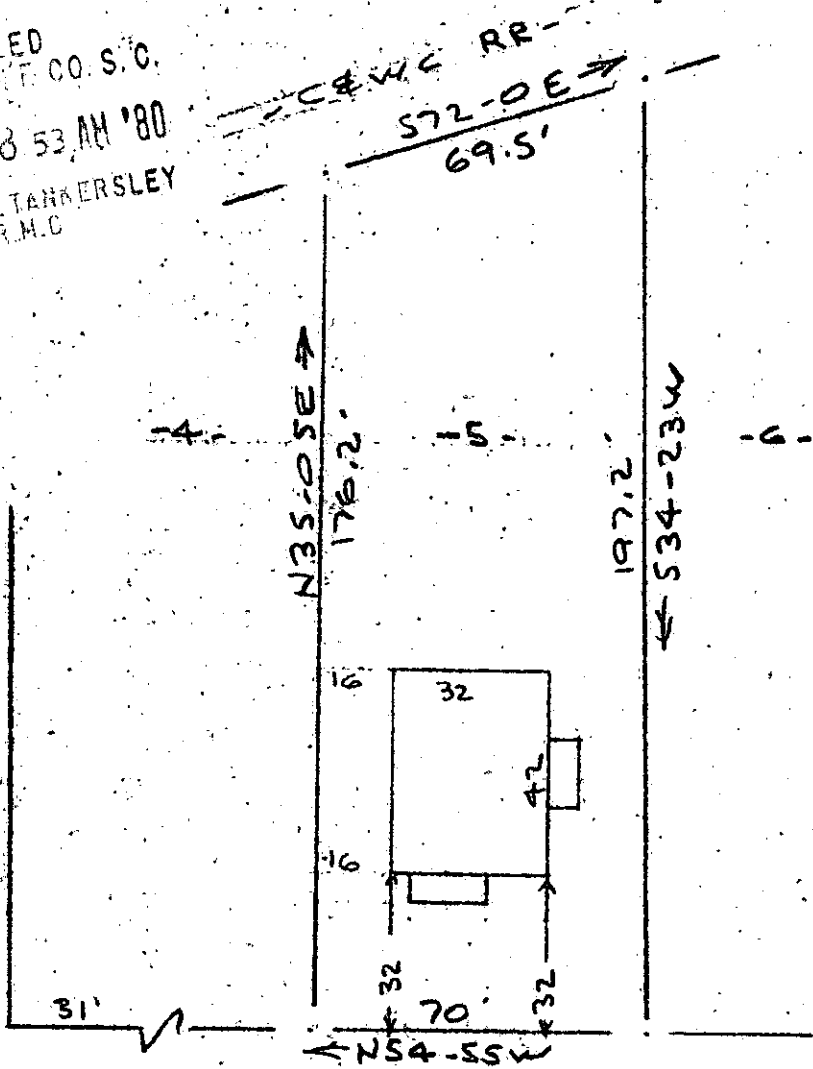

EASTLAN DR (WICKLIFFE ST)  
 WATER & SEWER IN ST. R/W

PROPERTY OF  
 MICHAEL P. McDUNN & ALICE M. McDUNN  
 GREENVILLE, S. C.  
 SCALE 1/2" = 40'  
 26 MAR 1980

This is to certify that on the 26th day of March, 1980, I surveyed the property shown on this plat, being known as lot 5 on plat of CAROLINA COURT and recorded in the REC Office Greenville County, S. C., in Plat Book " F " at Page 96; and that the property lines, walls and buildings are as shown hereon, and that the walls and buildings located on said lot do not encroach or project on adjacent street or property, and that no adjacent walls or buildings encroach or project on said premises, and no power lines cross this property except as shown hereon.

APR 2 1980

29293

R. B. Bruce  
 R. B. Bruce, RLS #1952  
 CAROLINA SURVEYING CO.  
 112 2nd St.  
 Greenville, S. C.  
 3 OCT 1980

7-W-69

22512

25000