

MICROFILMED

FILED  
GREENVILLE CO. S. C.  
MAR 31 2 11 PM '80  
DONNIE S. TANKERSLEY  
R.M.C.

Wemberly Drive

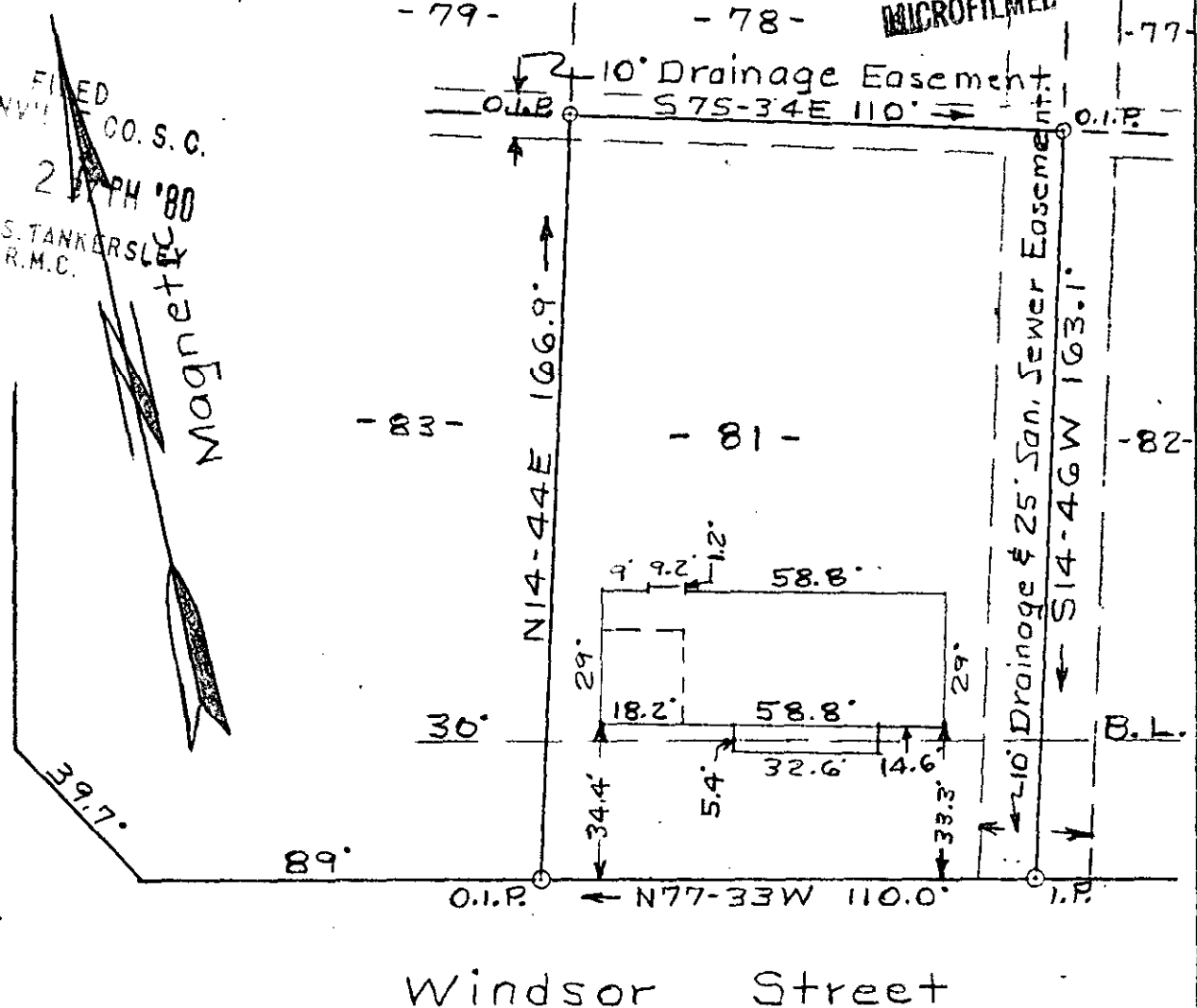

PROPERTY OF  
DONALD C. & JAYNE M. KAFKA  
GREENVILLE CO. SIMPSONVILLE, S. C.

Scale 1"=40' March 26, 1980

This is to certify that on the 26th day of March 1980, I surveyed the property as shown on this plat: being known as Lot 81 on plat of "WEMBERLY WAY" Section No. 2 and recorded in the Greenville county R.M.C. Office in Plat Book 7-C at Page 39 and that the property lines Walls and Buildings are as shown hereon: and that the walls and Buildings located on said lot do not encroach or project on adjacent streets or property and that no adjacent walls, fences or buildings encroach or project on said premises, and that no utility lines cross this property. This property is located above the flood plane.

MAR 31 1980  
28989

7-W-63

*T. H. Walker Jr.*  
T.H. Walker Jr. Reg. L.S. No. 3182  
300 Maple Drive  
Mauldin, South Carolina 29662

010  
1 MAR 31 1980  
444  
5.0001