

"THIS PROPERTY IS NOT LOCATED IN A FLOOD PLAIN." *J.L. Montgomery*

1.51-25
MICROFILMED

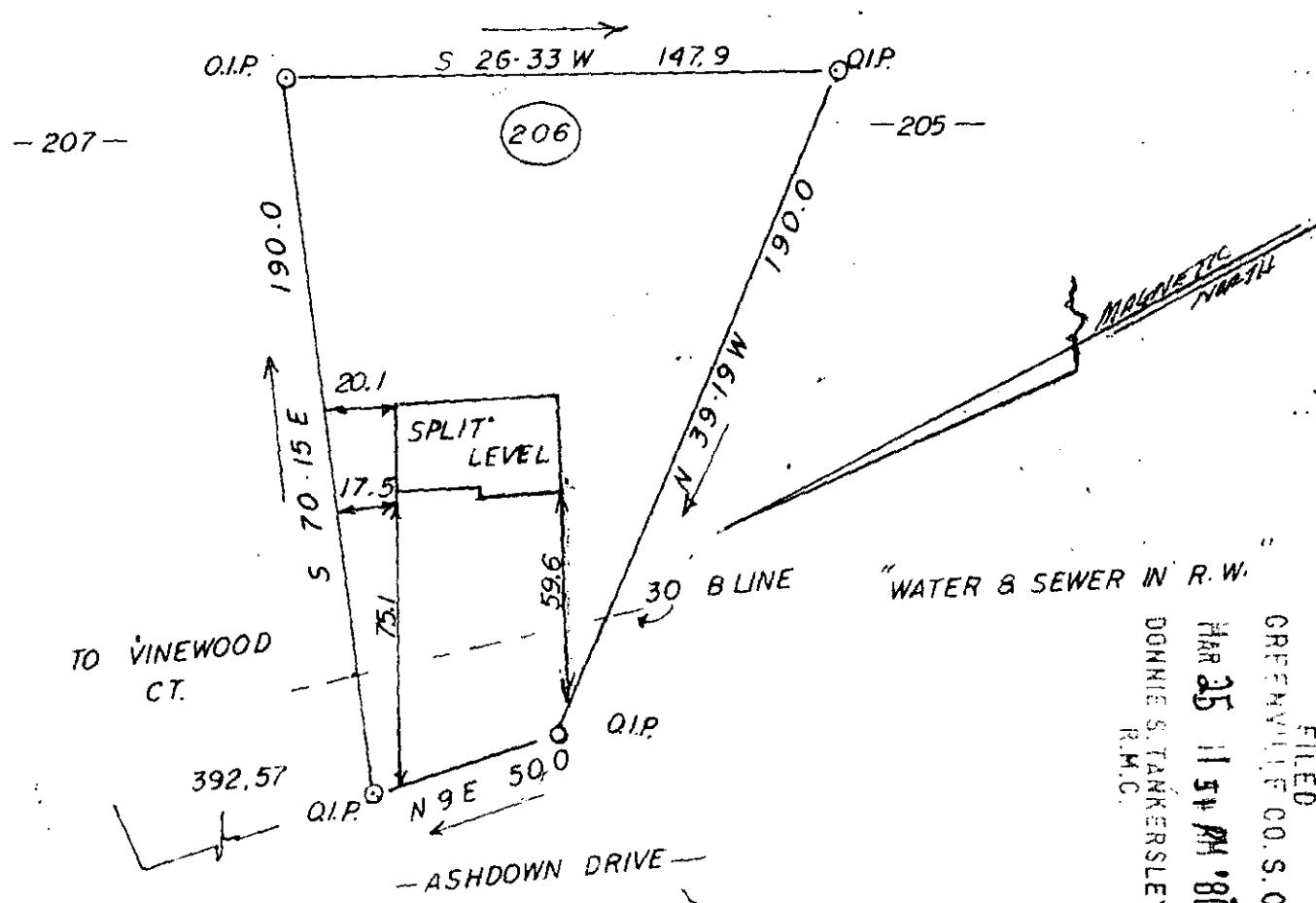

FILED
GREENVILLE CO. S.C.
MAR 25 11 51 AM '80
DANNIE S. TANKERSLEY
R.M.C.

7-W-46

DARREL WAYNE LANFORD
SIMPSONVILLE, S. C. SCALE: 1"=50' # 28327

THIS IS TO CERTIFY THAT ON THE 19TH DAY OF MARCH, 1980, I SURVEYED THE PROPERTY SHOWN ON THIS PLAT, BEING KNOWN AS LOT # 206 ON PLAT OF WESTWOOD SOUTH, AND RECORDED IN THE R. M. C. OFFICE GREENVILLE COUNTY, S. C. IN PLAT 30C 6-H AT PAGE 57; AND THAT THE PROPERTY LINES, WALLS, AND BUILDINGS ARE SHOWN HEREON, AND THAT THE WALLS AND BUILDINGS LOCATED ON SAID LOT DO NOT ENCRANCH OR PROJECT ON ADJACENT STREETS OR PROPERTY, AND THAT NO ADJACENT WALLS OR BUILDINGS ENCRANCH OR PROJECT ON SAID PREMISES, AND NO POWER LINES CROSS THIS PROPERTY EXCEPT AS SHOWN HEREON.

"THIS IS TO CERTIFY THAT THE ERROR OF CLOSURE OF THIS SURVEY IS 1 IN 3000 AND THE ACREAGE HAS BEEN DETERMINED BY THE D.M.D. METHOD." *J.L. Montgomery*

J.L. Montgomery
J. L. MONTGOMERY, III
R. L. S. No. 4552
Simpsonville, S. C.