

MICROFILMED

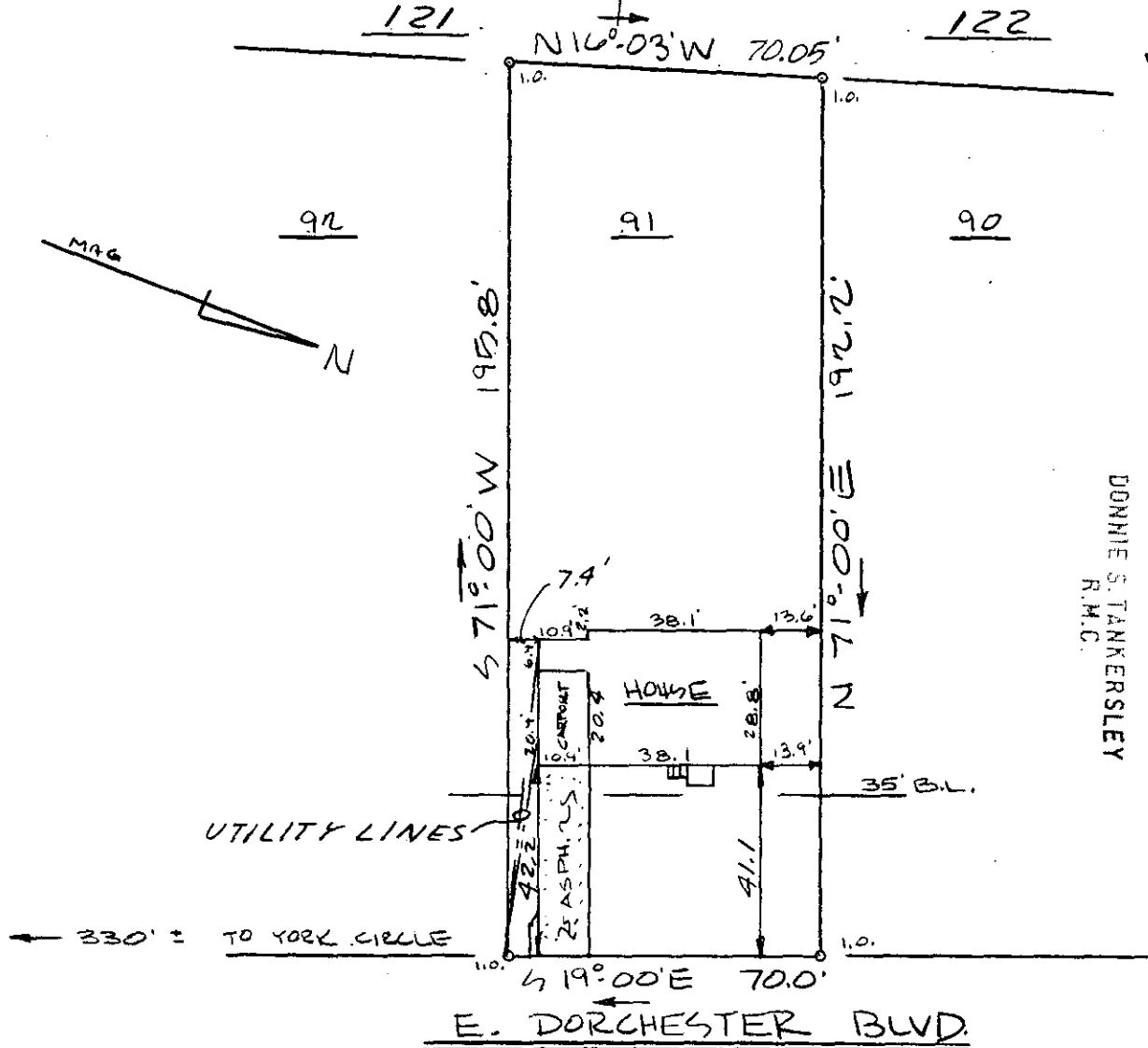

FILED
GREENVILLE CO. S.C.
MAR 17 1 53 PM '80
DONNIE S. TANKERSLEY
R.M.C.

This is to certify that on March 13, 1980, I surveyed the property shown on this plat, known as Lot 91 on plat of Belle Meade, recorded in the RMC Office of Greenville County in Plat Book GC on page 95, and that the property lines, walls and buildings are as shown hereon; that the building located on said lot does not encroach or project on adjacent streets or property, and that no adjacent walls or buildings encroach or project on said premises, and that no utility lines cross this property except as shown hereon. This property is not located in a designated flood hazard area.

5' drainage and utility easement along all side and rear lot lines.

James R. Freeland 27573
James R. Freeland RLS & PE 4781



STATE OF SOUTH CAROLINA
GREENVILLE COUNTY
BELLE MEADE
LOT 91
PROPERTY OF 7-W-30
EMIL J. CHAVERIAT
BARBARA J. CHAVERIAT

MAR 17 1980	
FREELAND & ASSOCIATES Engineers • Land Surveyors	
GREENVILLE, S.C.	
SURVEY	DCH
DRAWN	FL
CHECK	FL
SCALE	1" = 40'
DATE	2/13/80
DWG. NO.	80-4871

COPY -- 1 MAR 17 80 644 3.0001