

L. MICHAEL MEYER
PLAT 41

This is to certify that on March 4, 1980, I surveyed the property shown on this plat known as Part Lot 36 on Plat of Sans Souci Villa recorded in the RMC Office of Greenville County in Plat Book A on Page 510, and that the property lines, walls, and buildings are as shown hereon; that the building located on said lot does not encroach or project on adjacent streets or property, and that no adjacent walls or buildings encroach or project on said premises, and that no utility lines cross this property except as shown hereon. This property is not located in a designated flood hazard area.

James R. Freeland
James R. Freeland RLS & PE 4781

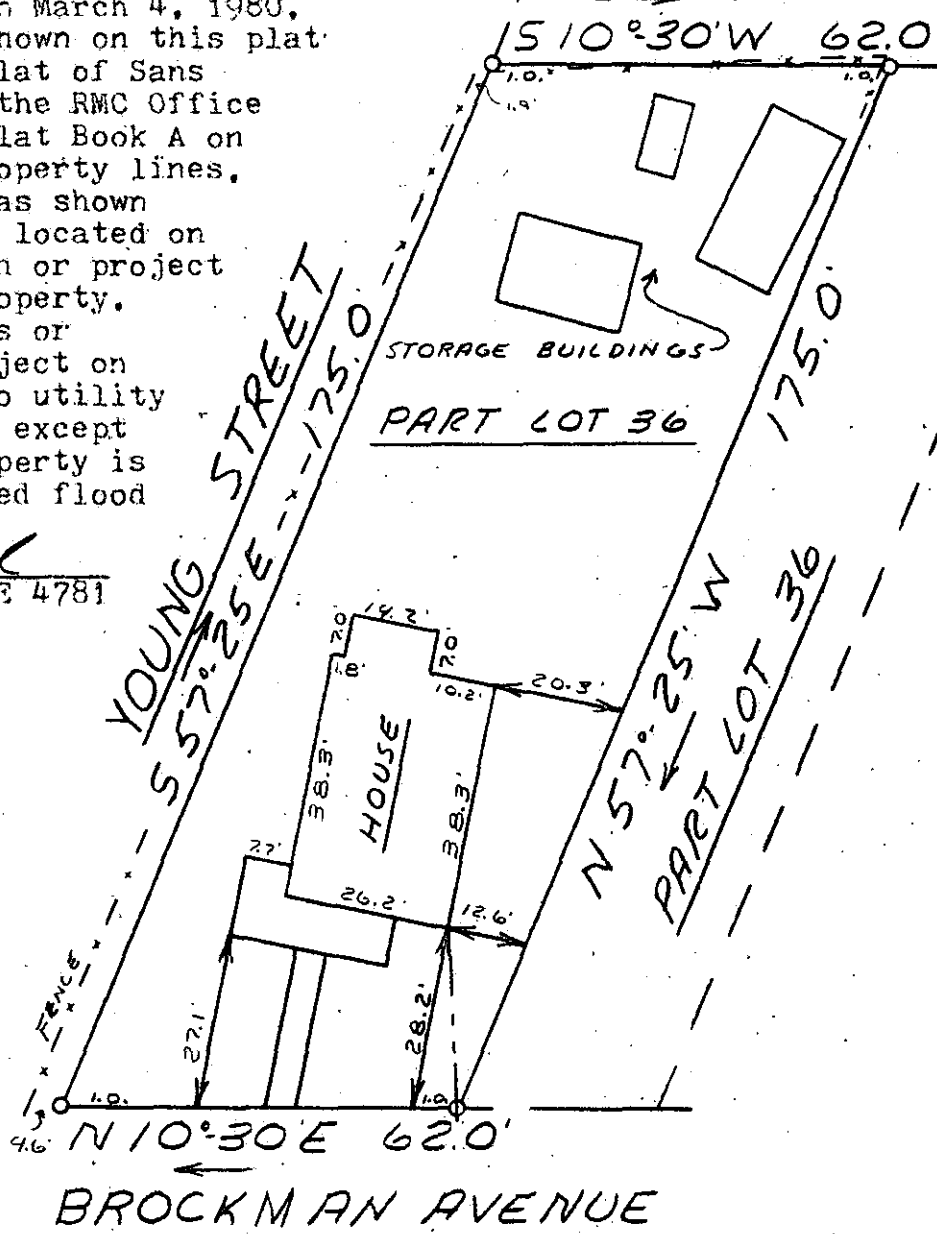

FILED
GREENVILLE CO. S.C.
MAR 10 1 05 PM '80
DONNIE S. TANKERSLEY
R.M.C.

MAR 10 1980

7-W-7

28910

170-5-14

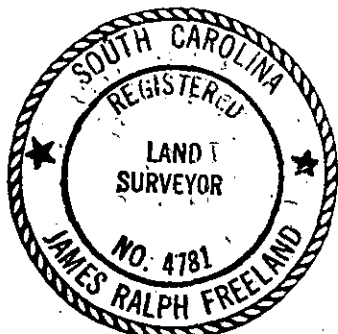

SEAL

STATE OF SOUTH CAROLINA
GREENVILLE COUNTY

SANS SOUCI VILLA

PART LOT 36

PROPERTY OF

ROY T. CAMPBELL

PAMELA J. CAMPBELL

FREELAND & ASSOCIATES
Engineers • Land Surveyors

GREENVILLE, S.C.

SURVEY DCH
DRAWN MC
CHECK MC
SCALE 1" = 30'
DATE 3-4-80
DWG. NO. 80-4822